R Hamilton
Llord

FIFTY-SEVENTH REPORT

OF THE

INCORPORATED

CHURCH SOCIETY

OF THE

DIOCESE OF QUEBEC

FOR THE YEAR ENDING 31st DECEMBER,

1898.

ESTABLISHED 7th JULY, 1842.

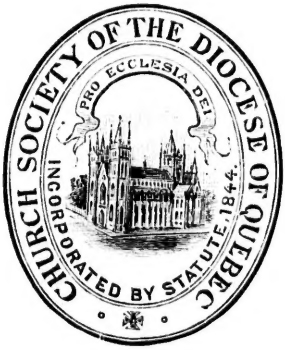

QUEBEC:
THE CHRONICLE PRINTING COMPANY.

1899.

ANGLICAN CHURCH OF CANADA
GENERAL SYNOD, ARCHIVES

EXTRACT FROM A LETTER OF THE SECRETARY

OF THE

SOCIETY FOR THE PROPAGATION OF THE GOSPEL,

To the Lord Bishop of the Diocese.

"In every Christian Congregation which derives help from the Society, an annual Sermon should be preached on the work of the Society, and a collection should be made in its aid. We should indeed thankfully receive, if it were offered, a token of sympathy in Missionary work from every member of the Church in your Diocese; but we have no doubt that our claim will be acknowledged, at least by those congregations *which are assisted by the Society*."

FIFTY-SEVENTH REPORT

OF THE

INCORPORATED

CHURCH SOCIETY

OF THE

DIOCESE OF QUEBEC

FOR THE YEAR ENDING 31st DECEMBER,

1898.

ESTABLISHED 7th JULY, 1842.

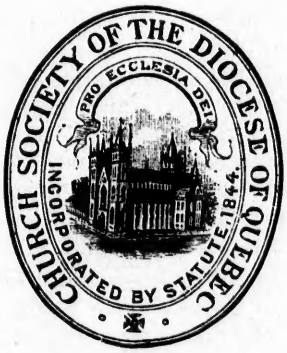

QUEBEC:
THE CHRONICLE PRINTING COMPANY.

1899.

NOTICE.

The Church Society was established in 1842.

Its objects are:

1. A Mission Fund, to aid in paying Missionaries to struggling Congregations.

2. A General Fund, to aid in the erection of Churches and Parsonages, in the education of the children of the Clergy, to aid Congregations in maintaining schools for their children, and for the general expenses of the Society.

3. A Widows and Orphans' Fund, for the Clergy.

4. A Pension Fund, for aged and infirm Clergymen.

5. A Fund, to provide higher education for the children of the Clergy.

6. To provide Bibles, Prayer Books and religious publications, either gratuitously or at reduced prices.

Its affairs are managed,

1. By the Central Board and its sub-Committees.

(*a*) The Central Board is composed of all the Clergy licensed within the Diocese, the Church-Wardens, and others elected by the Society, being members of the Corporation.

(*b*) The sub-Committees are the Finance, the Land and Investment, the Education, and the Depository.

2. By the Diocesan Board of Missions, composed of clergymen and laymen elected by the Church Society and by the Synod.

This Board pays all the Missionaries of the Diocese, and receives for this purpose (*a*) the annual grant of the Society for the Propagation of the Gospel, (*b*) the Mission Fund of Church Society, (*c*) the contributions or assessments of the Congregations served by the Missionaries, (*d*) the surplus revenue of the Clergy Trust Fund, (*e*) the interest of the Invested Capital of the Mission Fund.

All letters referring to the assessment or contributions of Congregations should be addressed to the Rev. Canon Von Iffland, Bergerville, the Secretary, or to Mr. John Hamilton, the Honorary Treasurer of the Diocesan Board.

All other letters should be addressed to the Secretary, the Rev. A. J. Balfour, St. Peter's Rectory, Quebec. Contributions on behalf of the Church Society must be sent to the Treasurer, Mr. Edwin Pope, 83 St. Peter street, Quebec.

OFFICERS OF THE SOCIETY.

President.

THE LORD BISHOP OF QUEBEC.

Secretary.

REV. A. J. BALFOUR, M.A., QUEBEC.

Treasurer.

EDWIN POPE, ESQ., QUEBEC.

Notary.

E. G. MEREDITH, ESQ., QUEBEC.

Secretary of the Diocesan Board.

REV. CANON VON IFFLAND, M.A., BERGERVILLE, P. Q.

Hon. Treasurer of the Diocesan Board.

JOHN HAMILTON, ESQ., M.A., QUEBEC.

Secretary (St. Francis District Association).

REV. A. STEVENS, M.A., HATLEY. P. Q.

Treasurer (St. Francis District Association).

J. A. WIGGETT, ESQ., SHERBROOKE.

Chancellor of the Diocese.

JAMES DUNBAR, ESQ., Q.C., D.C.L.

Registrar of the Diocese.

E. G. MEREDITH, ESQ., QUEBEC.

TABLE OF CONTENTS.

	Page.
Abstract of Proceedings of the Central Board	26
Act 61 Vict., chap. 86, Management of Endowment Funds	14
Accounts.	
Balance Sheet, Diocesan Church Society	148
Bishopric Endowment Fund	134
Bishop Geo. J. Mountain Memorial Fund	143
Bishop Williams Commemoration Fund	134
Bishop Williams Memorial Mission Fund	143
Clergy Trust Fund	143
Colonial and Continental Church Society	147
Depository Fund	146
Diocesan Board Revenue Account	152
Domestic and Foreign Missionary Society Account	236
Education Fund	146
do do for Children of the Clergy	147
General Fund	144
Grosse Isle Fund	147
Local Endowment Funds	135
Mission Fund	143
Mountain Endowment Fund	142
Pension Fund	144
Phœbe Chaderton Memorial Fund	142
Porteous Fund for the Blind	140
Robert Hamilton Bequest	143
Synod Victoria Jubilee Fund	134
Treasurer's Report	133
Widows and Orphans' Fund	145
Church Society.	
Annual Meeting	12
Clergy of the Diocese	5
Committees	10
Contributors of $50 and upwards, deceased	225
Forms of Bequest	246
Legacies	224
Life Members	226
List of Incorporated Members	227
Notice—objects of the Church Society	2
Officers of the Society	3
Prayers	7
Reports.	
Abstract of Parochial Reports	216
Central Board	15
Church Helpers' Association	243
Diocesan Board	29
Domestic and Foreign Missionary Society	234
Missionary Reports	35
Special—by the Lord Bishop	33
St. Francis District Association	34
Woman's Auxiliary	242
Special Notices	132, 156 and cover of book
Special Offerings in behalf of the Funds of the Society	130
Stated Meetings	11
Subscriptions in aid of the Victoria Diamond Jubilee Fund	230
Subscriptions in behalf of the Funds of the Society.	
City of Quebec	157
District of St. Francis	168
do Megantic	196
do Gaspé	206
Vice-Presidents, Central Board, Diocesan Board, Hon. Counsel, &c.	9

CLERGY OF THE DIOCESE.

BISHOP:

The Right Revd. ANDREW HUNTER DUNN, D.D., consecrated 1892.

ARCHDEACON:

The Venerable HENRY ROE, D.D., D.C.L

CANONS:

Rev. A. A. VON IFFLAND, M.A.
Rev. THOMAS RICHARDSON.
Rev. JOHN FOSTER, M.A.
Rev. T. ADAMS, M.A., D.C.L.

RURAL DEANS:

Rev. Lennox Williams, M.A.....Rural Dean of Quebec.
Rev. Isaac Thompson.....Rural Dean of Levis.
Rev. W. G. Lyster, B.A.....Rural Dean of Gaspé.
Rev. A. C. Scarth, M.A., D.C.L.....Rural Dean of S. Francis.
Rev. Canon Foster, M.A.....Rural Dean of Coaticook.
Rev. J. Hepburn, M.A.....Rural Dean of Richmond.
Rev. A. H. Robertson, L.S.T.....Rural Dean of Cookshire.

Adams, Rev. Canon, D.C.L.....Principal of Bishop's College and Chaplain of the Grammar School, Lennoxville.
Adcock, Rev. W. A.....East Angus.
Allnatt, Rev. F. J. B., D.D.....Professor of Divinity, Bishop's College, Lennoxville.
Almond, Rev. J., B.A.....Travelling Missionary to Lake Edward, Lake S. John, Forestdale, Nicolet, Arthabaska and Stanfold, Quebec.
Balfour, Rev. A. J., M. A., Secretary Church Society, Rector.....St. Peter's, Quebec.
Ball, Rev. T. L., M.A. (retired).....Lennoxville.
Barton, Rev. Wm., M.A., Assistant.....Grand Mère.
Bayne, Rev. N. M., B.A.....Peninsula, Gaspé.
Bishop, Rev. C. E., M.A.....Hereford. P. O. Canaan, Vt., U. S. A.
Blaylock, Rev. Thomas, M.A.....Danville.
Boyle, Rev. F., M.A. (retired).....East Frampton. P. O. Hemison.
Brooke, Rev. H. A., M.A.....Stanstead.
Brun, Rev. E. U.....S. Ursule.
Chapman, Rev. T. S., M.A. (retired).....Marbleton.
Curran, Rev. W. J.....Kirkdale.
Debbage, Rev. J. B., B.D.....Bourg Louis.
Dickson, Rev. H. A., M.A.....Inverness. P. O. Lyster Station.
Dickson, Rev. J. S. B., B.A.....Agnes, Lake Megantic.
Dumbell, Rev. G W. D.D., Rector.....Sherbrooke.
Dunn, Rev. E. A., M.A., (Bishop's Domestic Chaplain), Rector.....S. Paul's, Quebec, and Missionary Montmorency and Lake Beauport.

CLERGY OF THE DIOCESE OF QUEBEC.—*Continued.*

Etherington, Rev. E. J., B.A., Rector.....Trinity Church, Quebec.
Faulconer, Rev. W. G., Rector.....Ireland. P. O. Maple Grove.
Foster, Rev. Canon, M.A., Rector, R. D...Coaticook.
Fothergill, Rev. R. J..... .....Drummondville.
Fuller, Rev. H. S.....Portneuf.
Fyles, Rev. T. W., M.A., D.C.L.....Chaplain to the Immigrants, Levis.
Harding, Rev. G. T.....Rivière du Loup.
Harte, Rev. H. S .....S. George, Beauce.
Hepburn, Rev. J., M.A., Rector, R. D .... Richmond.
Hibbard, Rev. G. F., B.A.....West Frampton. P. O. Springbrook.
Horner, Rev. D. .....Sandy Beach, Gaspé.
Husband, Rev. E. B., Rector .....New Carlisle.
Kemp, Rev. John, B.D. (retired)..... ..... Leeds.
Kerr, Rev. I. N., M.A..... Shigawake, Gaspé.
King, Rev. E. A W., M.A.....Melbourne.
Lyster, Rev. W. G., B.A., Rural Dean....Cape Cove, Gaspé.
May, Rev. E. G., B.A., Assistant.....Cathedral, Quebec.
Moore, Rev. A. H., B.A. .....Newport. P. O. Sawyerville.
Murray, Rev. G. H. A., M.A.. .....Barford. P. O. Dixville.
Nicolls, Rev. G. G., M.A.....Fitch Bay and Georgeville.
Parker, Rev. G. H., Rector.....Compton.
Parrock, Rev. R. A., M.A.....Professor of Classics, Bishop's College, Lennoxville.
Petry, Rev. H. J., M.A., (retired)... .....Quebec.
Prout, Rev. J .....Grindstone Island, Magdalen Islands.
Pye, Rev. G. P., B.A..... .....Labrador. P. O. Mutton Bay.
Richmond, Rev. J. P..... ....Gaspé Basin.
Richardson, Rev. Canon, (retired).. .....Gaol Chaplain, Quebec.
Riopel, Rev. S., M.A., M.D.....Valcartier. P. O. Valcartier Village.
Roe, Venerable H., D.D., Archdeacon, Exam. Chaplain, Bishop's Commissary, Windsor Mills.
Robertson, Rev. A. H., L.S.T., Rector, Rural Dean .....Cookshire.
Rothera, Rev. J .....Leeds.
Scarth, Rev. A. C., M.A., D.C.L., Rector, Rural Dean.....Lennoxville.
Scott, Rev. F. G., M.A., Assistant.....S. Matthew's, Quebec.
Smith, Rev. F. A., (retired) ....Montreal.
Stevens, Rev. A., M.A., Rector .....Hatley.
Stuart, Rev. H. C., M.A., Rector.....Three Rivers.
Sykes, Rev. J. S., L.S.T. ....Kingsey. P. O. Sydenham Place.
Tambs, Rev. R. C., M.A .....Waterville.
Thompson, Rev. Isaac, Rector, R. D.....Levis.
Vial, Rev. F. G., M.A., Assistant.....Sherbrooke.
Von Iffland, Rev. Canon, M.A., Secretary Diocesan Board and Synod, Rector, St. Michael's, Quebec.
Walters, Rev. G. R ....Point St. Peter, Gaspé.
Washer, Rev. C. B .....Bury. P. O. Robinson.
Whatham, Rev. A. E ....Ways Mills.
Williams, Rev. L. W., M.A., Rector, Rural Dean.....St. Matthew's, Quebec.
Wilkinson, Rev. B. G., M.A., Professor of Pastoral Theology, Bishop's College, Lennoxville.
Wilson, Rev. E. K., B.A.....Marbleton.
Wright, Rev. R. W. E., M.A.....Magog.
Wurtele, Rev. L. C., M.A.....Actonvale.

PRAYERS

TO BE USED AT ALL MEETINGS OF THE SOCIETY AND OF ITS SEVERAL ASSOCIATIONS.

LET US PRAY.

Lord, have mercy upon us.
Christ, have mercy upon us.
Lord, have mercy upon us.

PREVENT US, O Lord, in all our doings, with Thy most gracious favour, and further us with Thy continual help; that in all our works, begun, continued, and ended in Thee, we may glorify Thy Holy Name, and finally, by Thy mercy, obtain everlasting life; through Jesus Christ our Lord. *Amen.*

O merciful God, who hast made all men, and hatest nothing that Thou hast made, nor wouldest the death of a sinner, but rather that he should be converted and live, have mercy upon the Heathen, and those who are in error. Take from them all ignorance, hardness of heart, and contempt of Thy Word, and so fetch them home, blessed Lord, to Thy flock, that they may be saved among the remnant of the true Israelites, and be made one Fold under one Shepherd, Jesus Christ, our Lord, Who liveth and reigneth with Thee and the Holy Spirit, one God, world without end. *Amen.*

O God, from whom all holy desires, all good counsels, and all works of piety and charity do proceed, we beseech Thee prosper with Thy blessing the designs of this Society. Comfort with Thy grace those benefactors who contribute to its support. Bless the ministry of Thy servants the Clergy, the endeavour of all who are engaged in spreading the knowledge of true religion in the Dominions of our Sovereign, and the labours of those Missionaries who are proclaiming the same in this Province. And may Thy Holy Spirit direct all our consultations to the advancement of Thy glory, and the good of Thy Church, through Jesus Christ our Lord. *Amen.*

Almighty Saviour, Who by the right hand of God art exalted, and hast received of the Father the promise of the Holy Spirit, shed forth Thy light and grace on this dark world. O Thou who lovest a cheerful giver, grant Thy people grace that they may minister liberally of their substance to the making known of Thy Name throughout the world. Give Thy blessing to all who are labouring to spread the knowledge of Thy truth, and especially to those Missionary Societies which have ministered to the need of our Church in this Land. Prosper the work in which they are engaged, and make them the honoured instruments of spreading Thy gospel, and proclaiming Thy great and glorious Name. Hear us merciful Saviour, in these our prayers, and to Thee, with the Father, and the Holy Ghost, be ascribed all honour and glory for ever and ever. *Amen.*

O God the Father of our Lord Jesus Christ, our only Saviour, the Prince of Peace, give us grace seriously to lay to heart the great dangers we are in by our unhappy divisions. Take away all hatred and prejudice, and whatsoever else may hinder us from godly Union and Concord ; that, as there is but one Body, and one Spirit and one Hope of our Calling, one Lord, one Faith, one Baptism, one God and Father of us all, so we may henceforth be all of one heart, and of one soul, united in one holy bond of Truth and Peace, of Faith and Charity, and may with one mind and one mouth glorify Thee ; through Jesus Christ our Lord. *Amen.*

Our Father, which art in heaven, Hallowed be Thy Name. Thy kingdom come. Thy will be done on earth as it is in heaven. Give us this day our daily bread. And forgive us our trespasses, as we forgive them that trespass against us. And lead us not into temptation; but deliver us from evil ; for Thine is the kingdom, the power and the glory, for ever and ever *Amen.*

THE CHURCH SOCIETY

OF THE

DIOCESE OF QUEBEC

PATRON:

HIS EXCELLENCY THE GOVERNOR GENERAL.

PRESIDENT:

THE RIGHT REVEREND THE LORD BISHOP OF QUEBEC.

VICE-PRESIDENTS:

R. W. Heneker, D.C.L., Chancellor of Bishop's College,
The Rt. Rev. The Lord Bishop of Ottawa,
Venerable Archdeacon Roe, D.D.,
George Veasey,
Edwin A. Jones,
James Patton, jr.,
James Dunbar, Q.C., D.C.L.,
Col. J. Bell Forsyth,
George Lampson, B.A.,
John Hamilton, M.A.

CENTRAL BOARD.

The President, the Vice-Presidents, and *all other officers of the Society*, all licensed Clergymen and all Church-Wardens within the Diocese who are members of the Corporation, and

Capt. W. H. Carter,
H. J. Pratten,
R. Campbell, LL.B.,
E. Pope,
J. C. More,
Lt.-Col. White,
J. Winfield,
E. E. Webb,
A. Rhodes,
G. W. Parmelee,
W. Tofield,
J. Brooke,
Lt.-Col. Allen Jones,
W. F. V Atkinson,
C. W. Walcot,
E. F. Wurtele,
A. Veasey,
W. Gunn,
W. Henderson,
G. F. Gibsone,
T. C. Aylwin,
Wm. Price,
A. Borland,
E. J. C. Chambers.

HONORARY COUNSEL:

Jas. Dunbar, Esq., Q.C., D.C.L., George Lampson, Esq., B.A.
R. Campbell, Esq., LL.B.

AUDITORS:

E. Russell Hale,
Frank Holloway,
J. R. H. White,
Lt.-Col. White,
J. Winfield,
Lt.-Col. Allen Jones,
W. Tofield,
C. W. Walcot.

TREASURER:

Edwin Pope.

SECRETARY:

Rev. A. J. Balfour.

COMMITTEES.

(In all committees three shall form a quorum unless otherwise ordered.)

FINANCE COMMITTEE:

Treasurer of the Society, Chairman;

R. Campbell,
Capt. Carter,
J. Hamilton,
Rev. Canon Von Iffland,
The Very Rev. the Dean of Quebec,
E. E. Webb,
Lt.-Col. White,
Lt.-Col. Allen Jones,
J. Winfield,
J. C. More,
The Secretary.

EDUCATION COMMITTEE:

The Lord Bishop, Chairman;

Capt. Carter,
Armitage Rhodes,
W. Gunn,
Rev. Canon Von Iffland,
Rev. H. J. Petry,
The Secretary,
Rev. L. W. Williams,
Rev. F. G. Scott,
G. W. Parmelee,
Rev. E. A. Dunn,
The Treasurer.

DEPOSITORY COMMITTEE:

Rev. A. J. Balfour, Rev. L. W. Williams, Capt. Carter.
E. J. C. Chambers.

LAND AND INVESTMENT COMMITTEE:

The Treasurer,

J. C. More,
E. E. Webb,
Col. Forsyth,
Edwin A. Jones.

DIOCESAN BOARD.

THE LORD BISHOP, PRESIDENT.

(Elected by the Synod.)

Rev. Canon Foster, M.A.,
Rev. H. J. Petry, M.A.,
Rev. L. W. Williams, M.A.,
R. Campbell,
Armitage Rhodes.

(Elected by the Church Society.)

Rev. Canon Richardson,
Rev. I. M. Thompson,
Col. Forsyth,
Capt. Carter,
J. C. More.

(Ex-Officio Members.)

The Archdeacon of Quebec,
The Clerical Secretary of Synod,
The Secretary of the Church Society,
The Treasurer of Synod,
The Treasurer of the Church Society
The Lay Secretary of Synod.

SECRETARY:

Rev. Canon Von Iffland, M.A.

HONORARY TREASURER:

John Hamilton, Esq., M.A.

STATED MEETINGS.

CENTRAL BOARD.

(4 P.M.)

Tuesday	1899	21st February.
Tuesday	"	21st March.
Tuesday	"	18th April.
Tuesday	"	16th May.
Tuesday	"	20th June.
Tuesday	"	17th October.
Tuesday	"	21st November
Tuesday	"	19th December.
Tuesday	1900	16th January.
Thursday	"	8th February.

DIOCESAN BOARD.

Wednesday	1899	15th February.
Wednesday	"	17th May.
Wednesday	"	16th August.
Wednesday	"	15th November
Wednesday	1900	14th February.

ANNUAL MEETING OF THE CHURCH SOCIETY.

1900.

Wednesday.....3 o'clock, P.M..... 7th February.

ANNUAL MEETING,

FEBRUARY 1st, 1899.

The annual meeting of the Church Society of the Diocese of Quebec was held in the Cathedral Church Hall, on Wednesday, 1st February, 1899, at 3 p.m.

Preseut: the Right Reverend the Lord Bishop, President; the Very Reverend the Dean of Quebec, the Rev. Canon Von Iffland, the Rev. Canon Richardson, Rural Dean Williams, Rnral Dean Thompson, the Rev. Dr. Fyles, the Revds. E. J. Etherington, F. G. Scott, H. J. Petry, E. A. Dunn and E. G. May, Chancellor Dunbar, Col. J. Bell Forsyth, Captain W. H. Carter, Messrs. J. Hamilton, E. Pope, Geo. Lampson, J. C. More, T. C. Aylwin, J. Winfield, A. Rhodes, W. Tofield, Mrs. Hunter Dunn, and Rev. A. J. Balfour, Secretary.

After Prayers, the minutes of the last annual meeting and of a special general meeting were confirmed.

The Reports of the Central Board and of the Diocesan Board for the past year were read, adopted and ordered to be printed. The Treasurer of the Society presented his report and therewith a printed statement of accounts of the Church Society, Clergy Trust Fund, Bishopric Endowment Fund, and Local Endowment Funds, all of which were adopted and ordered to be printed. The Hon. Treasurer of the Diocesan Board presented his Report, which was adopted and ordered to be printed. The Report of the St. Francis District Association having been read by the Secretary, was received and ordered to be printed in the Report of the Church Society. The annual report and statement of accounts of the Association of Church Helpers were ordered to be printed in the Society's Report, and the Secretary was instructed to convey to the members of that Association the best thanks of ths Society for the kind services which they had rendered in making the annual collection in behalf of the Society's Funds.

The Rev. E. G. May, and Messrs. Gilbert Henderson, J. H. Simmons, Andrew Borland, and E. J. C. Chambers were elected members of the Corporation.

The Lord Bishop communicated to the Society the pleasing intelligence that His Excellency the Governor General of Canada, like his predecessors in office, members of the Church of England, had been graciously pleased to become Patron of the Society, and a Life Member thereof. In addition to His Excellency, Mr. H. M. Price, Mr. Max Frankenberg, and Miss Reid were elected Life Members.

The Vice-Presidents of the Society were all re-elected.

The members of the Central Board were re-elected with the addition of Messrs. Wm. Price, Andrew Borland and E. J. C. Chambers.

The members of the Diocesan Board were all re-elected.

The valuable services constantly being rendered to the Church Society by the Hon. Counsel, and the kind offices also of the Auditors, were duly and fittingly acknowledged.

After reference had been made to the very responsible and annually increasing labours involved in their respective offices, the Treasurer of the Church Society and the Hon, Treasurer of the Diocesan Board received the warmest thanks of the Society for the duties which they had so efficiently discharged. The Secretaries received a like grateful acknowledgment of the services rendered by them.

The meeting closed with the Benediction.

61 VICT., CHAP. 86.

An Act to authorize the Church Society of the Diocese of Quebec to deal with certain funds in its hands in a certain way, and for other purposes.

[*Assented to* 15*th January*, 1898.]

WHEREAS the Church Society of the Diocese of Quebec has, by its petition, prayed for authority to consider certain local endowment funds now in its hands or which may hereafter come into its hands as one fund for the sole purpose of distributing proportionately over the whole any loss in the capital which may occur through failure in investment, and of paying out all interest received thereon proportionately at a uniform rate upon the capital of each such local endowment fund, and has also prayed for authority to invest its funds in certain securities; and it is expedient to grant the said prayer;

Therefore, Her Majesty, by and with the advice and consent of the Legislature of Quebec, enacts as follows:

1. The Church Society of the Diocese of Quebec is hereby authorized to consider all the local endowment funds now in their hands or which may hereafter be placed in their hands, as one fund, for the purposes:

(*a*) Of distributing proportionately over the whole any loss in capital that may occur through failure of investment;

(*b*) Of paying out all the interest received thereon proportionately at a uniform rate upon the capital of each local endowment fund.

Provided there be nothing in the instrument creating such local endowment fund to the contrary.

2. Notwithstanding the provisions of article 981*o* of the Civil Code, the society is hereby authorized to invest money held by it as administrator or trustee thereof, in municipal stock or debentures, in real estate in the Dominion of Canada, or on first privilege or hypothec upon real estate in the Dominion of Canada, to an amount not exceeding three-fifths of the municipal valuation of such real estate, or in bonds of commercial corporations in the Dominion of Canada.

All investments made up to date outside the limits of the Province are declared to be legal and valid as regards the authority of the Society to make them.

3. The act 45 Victoria, chapter 88, is repealed.

4. This act shall come into force on the day of its sanction.

ANNUAL REPORT OF THE CENTRAL BOARD FOR THE YEAR 1898.

(Presented to the Church Society, February 1st, 1899.)

Before proceeding to give in detail an account of the Society's work during the past year as discharged by their Central Board, and to urge increased interest in the several departments of Church work in behalf of which offerings have been solicited, we shall place in the very forefront a statement of the Society's income for 1898, arising from voluntary sources, and exclusive of interest on invested capital used in the same behalf.

COMPARATIVE STATEMENT.

—	1897.	1898.	Decrease.	Increase.
General Fund	$1,637 73	$1,356 08	281 65	.....
Mission Fund	3,139 38	4,160 99	.....	1,021 61
Pension Fund	1,674 17	1,653 08	21 09	.....
Widows and Orphans' Fund	270 80	222 35	48 45	.....
Education of children of the Clergy Fund	652 90	719 95	.....	67 05
	$7,374 98	$8,112 45	$351 19	$1,088 66
				351 19
			Net Increase	$737 47

The foregoing comparison exhibits an increase for 1898 of $737.47 over the receipts of the previous year.

A careful analysis of the subscriptions, however, reveals the fact that there has actually been a falling off; inasmuch as one generous offering of $500 should, under ordinary circumstances, have appeared in the accounts for 1897, whilst a second offering anticipates a subscription for 1899.

We are not now much concerned about the incomes of the W. and O. and Pension Funds since these are both equal to all present demands upon them; but for the General Fund, and the Fund for the Education of the children of the Clergy, we desire earnestly to bespeak a more generous support.

The Fund for the Education of the children of the Clergy has no invested capital. It depends wholly upon the free will offerings of the faithful, and, if need be, upon such supplementary grant, necessarily small, as the Central

Board may feel warranted in voting from the General Fund. Hitherto, when divided amongst many, the allowance to each applicant would have been meagre, and in some cases inadequate, had it not been for the generosity of the late Dr. Robert Hamilton, who for a great many years allowed the Society to draw upon him for an amount in every case equivalent to the Society's own grant, whatever this might be. This bountiful source of help no longer exists. It must surely be enough to draw attention to this fact in order to show that unless other generous friends come now to the support of the Fund, this department of the Society's work, which has proved to many such a boon in the past, must be very materially curtailed.

The General Fund also, whence all grants are made, should receive very much more liberal support than it does. According to the rule of the Society every Clergyman is expected to make a special appeal in its behalf on Quinquagesima Sunday, and to have an offering made in each congregation ministered to by him.

We feel compelled to draw the attention of the Clergy to this rule, old as it is; and also to the fact that the reports sent in show that last year out of 110 congregations, more than 40 failed to make any such offering, although the majority of these had at some time received a liberal grant from this Fund in aid of the erection of their Church or Parsonage or both. In some of the Missions indeed no offering was made throughout the year in any of the Churches in behalf of any Fund of the Society. We deem it due to a Clergyman himself, due to his successor in that he shall inherit a work which has been carried on in a spirit of catholicity and loyalty, due to the people in that they shall have the privilege of giving, and its duty and blessing inculcated, and due to the Society of which he is a member, that he (the Incumbent) do heartily co-operate with the Socieiy in the common work which we all have in hand, and to this end that he do observe, so far as possible with true loyalty, the Society's rules in the matter of these special offerings.

Only by such sympathy and glad co-operation on the part of our several Parishes can that extension of the Church's ministrations be hoped for, which is the truest index of her vitality, and the best assurance that an increase of God's blessings may confidently be looked for, in the Parish no less than the Diocese.

GENERAL FUND.

(To aid in the erection of Churches and Parsonages, in the support of Schools, in the education of the Children of the Clergy, in the formation of Local Endowments; and to meet the general expenses of the management of the Society.)

The first claim upon this Fund is, of necessity, the amount required to meet the current expenses of the management of the Society. These expenses are kept as low as possible. Fortunately for the Society many services of very great value are rendered gratuitously.

Nine grants were voted from the General Fund last year, but six of them only were claimed; the remaining three await fulfilment of conditions.

The grants paid were as follows:—

$ 50 00	towards	Mission Church, Harrington, Labrador.
100 00	"	Parsonage at Agnes.
75 00	"	Outfit for a young Clergyman.
20 05	"	Education of Children of Clergy.
27 01	"	Education Fund.
116 21	"	Louiseville Mission.
$388 27		

Unusually light last year, the demands upon this Fund promise to be unusually heavy during the current year. Some of the good works of the Society must certainly suffer unless the income of this Fund is very materially improved.

MISSION FUND.

(For the payment of Stipends of Missionaries;—the Fund being supplemented by the annual Grant from the S. P. G., the Assessments of the Rural Congregations, a Grant from the Clergy Trust Fund, and the interest of the Invested Capital of the Mission Fund,—the whole administered by the Diocesan Board.)

The income of the Mission Fund for 1898 is a little more than $1,000 in excess of that for the previous year. For this we are very grateful. We have also to report with exceeding thankfulness that the late Dr. Robert Hamilton, throughout life a most generous contributor to every Fund of the Society, by his Will bequeathed to the Mission Fund of the Church Society $45,000, together with such portion of his annual tithe as remained unexpended at the time of his death. This latter amounted to $11,000, thus making his legacy $56,000, less Government succession duty, or

about $50,000 net. The same gentleman also bequeathed to the Church Society $10,000, ($9,000 net), to be held in trust for the benefit of St. Matthew's Church, Quebec. With much gratitude we have also to report the receipt of a little more than $7,000 from the late Mr. T. H. Dunn, of this city, to be employed towards the maintenance of the Church's work at St. Ursule, his native place ; and from the estate of Mrs. Dame, sister of Mr. Dunn, the sum of $2,500 towards the same object.

We cannot be too thankful to God when those to whom He has entrusted the talent of riches, feel it to be a sacred duty and find it a pleasure, not merely to give to God a due proportion while life on earth lasts, but so to invest a fitting portion thereof, that after their departure it may continue to yield a revenue to God's glory in souls helped and won. Only at the final ingathering and day of account can any just estimate be formed of the rich recompense of reward which such investments, made for Christ's sake, shall yield. Would that others, gifted with means, would think well of this, and in proportion to their ability follow the good example here set.

For an account of the administration of this Fund we refer to the Report of the Diocesan Board of Missions which follows.

We particularly draw attention to that part of the Report which makes mention of Mr. Hamilton's bequest, and the purpose which it will opportunely help to serve, in view of the withdrawal of the S. P. G. grant and the depreciation in revenue of invested capital.

PENSION FUND.

(For the support of aged and infirm Clergymen.)

After forty-four years of arduous and faithful Missionary work in the Diocese, Rev. Felix Boyle was compelled by a painful physical infirmity to relinquish active duty in May last, when he was granted the well earned benefit which this Fund provides. A kind-hearted sympathetic man, whose services were ever at the disposal of those in need of them, Mr. Boyle was and is greatly beloved by those amongst whom he so long ministered.

Seven Clergymen are now enjoying the benefit of this Fund. The amount paid in pensions last year was $2,650.83.

WIDOWS AND ORPHANS' FUND.

Ten annual payments only, and these of a mere nominal amount, are required of Clergymen who qualify for the benefits of this Fund. The following Clergymen have completed this number, viz: The Venerable Archdeacon Roe, the Rev. Dr. Allnatt, the Rev. Dr. Scarth, the Rev. Canons Adams, Von Iffland, Richardson and Foster, the Rev. Messrs. Smith, Lyster, Kemp, Washer, Thompson, Hepburn, Boyle, Sykes, Ball, Blaylock, Richmond, Chapman, Harding, Stevens, Wurtele, Petry, Fyles, Riopel, Stuart, Walters, Faulconer, Fuller, Robertson, Husband, Adcock, Balfour and Debbage.

The following are in course of completing their payments, viz: The Rev. Messrs. Bayne, Bishop, Brooke, Brun, Curran, Dickson, Fothergill, Hibbard, Horner, King, Moore, Murray, Parrock, Prout, Rothera, Scott, Whatham, Wilson and Wright.

We have to record the death of Mrs. Simpson, widow of the late Rev. J. E. F Simpson, in his life time a Clergyman of this Diocese. Mr. Simpson died in 1849, thus his widow was in the receipt of a pension from the Church Society for close upon fifty years. The present number of annuitants is nine, viz: Six widows and three children. The amount paid last year in pensions was $2,050.

The maximum pension to a widow has been made $500 instead of $400 as formerly.

EDUCATION FUND.

The following are the Schools in receipt of aid from the Church Society, together with the amount of grant voted to each:

Name of School.	Teachers.	Grant.
Bourg Louis No. 1	Miss A. Allen	$25 00
Bourg Louis No. 2	Miss Cunningham	25 00
Cape Cove No. 1	Miss Harbour	25 00
Cape Cove No. 2	Miss Suddrd	25 00
Sandy Beach	Miss Edith Thompson	25 00
Barachois	Mrs. Girard	25 00
York, Gaspé	Miss Laws	25 00
Frampton West	Miss Harper	25 00
Halesboro'	Miss C. Proctor	25 00
Cumberland Mills	Nies Harper	25 00
Cranbourne	Miss Hodgson	25 00
Lower Ireland	Armine Edwards	25 00
Magdalen Islands	F. W. Major	25 00
Labrador	G. W. Willis	160 00
		$485 00

From the foregoing list it will be seen that fourteen schools received assistance last year. This is three less than the previous year. Two schools forfeited their grants through non-compliance with the Church's conditions governing the same, and one (Marbleton) with expressions of gratitude for long continued assistance in days of less prosperity, voluntarily relinquished its grant on having attained to a position of self-support.

The report both of the teachers and of the visiting Clergy are, on the whole, encouraging; and much gratitude is expressed for the help which is being extended to them. An additional Government grant of $40 has been obtained from the Poor Municipality Fund for school work on the Labrador. Although in the foregoing list we mention the name of one teacher only on the Labrador, there are really five, including two graduates of Bishop's College; all teaching, and three of them, licensed by the Lord Bishop, doing other Missionary work under the supervision of the Rev. Mr. Pye. The districts ministered—to stretch over more than four hundred miles of Coast.

The Colonial and Continental Church Society still continue to aid us by their generous grant of £80 in our efforts to better the hearts and minds of the young in the poorer parts of our Diocese. We are very grateful for this help; and our gratitude is echoed in the benefited districts, as voiced by their respective Missionaries.

FUND FOR THE EDUCATION OF THE CHILDREN OF THE CLERGY.

In 1898 eleven grants were in force during Lent and Trinity Terms, and nine during Michaelmas Term. The whole aggregated $740. One half of each grant, as usual, came from the late Mr. Robert Hamilton.

It is unnecessary that we should say more here with regard to the great help which this fund has enabled the Society to render in past years, and the urgent need which now exists for new and generous supporters if its good work is to be carried on undiminished.

S. P. C. K. DEPOSITORY.

The report made a year ago of sales made in the Depository was very unsatisfactory, the revenue having fallen off 50 per cent within twelve months. In May, 1898, the De-

pository was removed to the large and attractive store of Mr. T. J. Moore, General Stationer, No. 148 St. John street. At that date, after reducing the price on a considerable portion, we had stock to the value of $1,000.

Under present agreement, Mr. Moore assumes the care and local management, and agrees to sell, on commission, such books as the Society may see fit to keep in stock. On sales made to Clergymen the commission is charged on the discounted price allowed to them, and none is charged on Free Grants. The responsibility of ordering and pricing books, collecting all amounts not paid over the counter, attending to Free Grants, correspondence, &c., devolves upon your Secretary. The attention given by Mr. Moore and his subordinates is all that could be desired. Seventy-eight Prayer Books, 685 Church Catechisms, and 3,500 Tracts were given away in the course of the year. In 1897 our sales amounted to $230, in 1898 to $425.55. Our indebtedness was reduced by $182.61 during the year.

The Rev. H. Gomery, the Canadian travelling agent of the S. P. C. K., spent a month in our Diocese last year, and is with us at present. A part of his useful work is to commend, and seek a wider circulation of the publications of the S. P. C. K. He carries with him some thirty or forty selected books furnished by your Secretary.

REVISION OF BY-LAWS.

In view of the needed publication of a new issue of the By-Laws, Rules and Regulations of the Church Society, (the old issue having become exhausted), the Central Board in 1897 appointed a Committee of seven to revise the old Code, properly adjust all the additions and alterations which had been made since the last issue, and suggest any further changes in matter or form which might commend themselves as desirable before publishing anew.

Some months were devoted to this work. Subsequently it was further considered by a Committee of the Church Society. The result of the labours of both Committees was brought before the last annual meeting of the Society, and in a session which extended over three days, was subjected to the most thorough and careful consideration of an unusually large number of its members. The Revised By-Laws as then approved were brought up for confirmation on the 23rd of March following.

The best thanks of the Society are due to the several members of these two Committees for their patient and faithful labour in this connection.

SEE-HOUSE.

The Diocese of Quebec has not hitherto possessed a See-House. In 1888, a spontaneous movement was made throughout the Diocese to commemorate the 25th anniversary of the late Bishop's Episcopate, and a sum of over $5,000 was given for the purpose. His Lordship having expressed a desire that the gift, instead of being a personal one, should assume such form as would be of ultimate benefit to the Diocese, it was decided to apply it towards the purchase of a See-House. In deference to His Lordship's wish, who preferred to make no change of residence, the money was, for the time being, invested, and known as the "Bishop Williams Commemoration Fund," the revenue being applied towards current rental, the capital eventually to be devoted towards the object proposed.

In 1897, a Committee of the Central Board was appointed to consider the serious depreciation in revenue of the Bishopric Endowment Fund, owing to lower rates of interest obtainable. Their recommendation was that steps should be taken to raise the capital of the "Bishop Williams Commemoration Fund"—at that time about $6,000—to such an amount as would render it immediately available for the purpose for which it was founded, viz., the purchase of a See-House for the Diocese. The Synod of the Diocese, at its session in May of the same year, adopted the scheme of the Central Board, and resolved that the additional money to be raised should be called the Victoria Diamond Jubilee Fund. Offerings were made throughout the Diocese at the Jubilee Thanksgiving Service, June 20th, 1897. The task of collecting the balance required was most kindly undertaken by the Ven. Archdeacon Roe in the summer of 1898, and by the end of the year was brought to a successful issue. Undoubtedly the members of the Church were stimulated to give towards this desirable object by the most generous offer on the part of the Lord Bishop to continue to pay a rental and to keep the building in repair, thus making the Diocese the real gainer by its own gift.

An opportunity at this juncture offered of purchasing, on

favourable terms, the conveniently situated and handsome residence occupied by the Lord Bishop; and it was secured as a See-House for the Diocese at about one-third of its original cost. In accordance with the Resolution of Synod and the wish of the Church Society, the building thus acquired by the Diocese will at once commemorate the memory of our late revered Bishop, whose Commemoration Fund constituted part of its purchase money, and also the 60th anniversary of the reign of our most gracious Sovereign Lady, Queen Victoria.

IN MEMORIAM.

The Society has been called upon during the past year to mourn the departure of several of her members, including some, in many respects, the most eminent and helpful in her history. Chief among them are the following:—Mr. Robert Hamilton, D.C.L., Mr. R. H. Smith, Mr. T. H. Dunn, Mr. J. S. Fry, Mr. Edward LeMesurier-Sewell, and the Rev. T. H. Lloyd.

The Rev. T H. Lloyd, for some time Assistant Clergyman at the Cathedral, was called away in early life, greatly beloved by all who knew him for his many attractive gifts, his gentle and winning manner, his true Christian manliness, and his humble devotion to his high calling.

Mr. E. L. Sewell was not an active member of the Society, and yet was one whose silent influence was ever helpful. The same traits of character which made Edward Sewell a favourite amongst 150 boys at Lennoxville School, marked him to the end. Throughout life his strict integrity and his gentleness and kindliness of heart won for him the esteem of all and the affection of many.

Mr. J. S. Fry was a Life Member of the Society. During the latter part of his life he took no active part in its working, but his name often appears as a member of this Board some forty years ago.

Mr. T. H. Dunn was a member and a constant subscriber to the Funds of the Society. Of his generous gift of $7,000 in behalf of his native parish, mention has already been made.

Mr. R. H. Smith was one of the oldest and most highly esteemed members of the Society, and one who, to the end of his working days, continued to give to the Society the great benefit of his ripe judgment as well as generous

pecuniary aid. For nearly forty years Mr. Smith was a member of this Board, and for thirty-three of these years he was one of the Vice-Presidents of the Society. Throughout almost the entire period of his membership, Mr. Smith kindly served on the Finance and Investment Committees. The business talent and sound judgment which had won for him so conspicuous a place among the Bankers and commercial men of Canada enabled him, in this capacity, to render to the Society services of the utmost value; and these services were ever generously placed at the Society's disposal. When in 1861 the Diocesan Board of Missions was called into existence, Mr. Smith kindly assumed the position of Hon. Treasurer. This office he filled for twelve years; and by his innate courtesy, kind consideration and great patience, he won the respectful esteem and warm gratitude of every Missionary in the Diocese.

Robert Hamilton, D.C.L.—Mr. Hamilton was a member of the Church Society for more than fifty years, and for forty years one of the Society's Vice-Presidents. Endowed with great wealth, Mr. Hamilton possessed at the same time that better gift which recognizes in earthly riches a talent carrying with it a solemn responsibility to Him Who is the Giver of all good things. From the very outset of his business career he adopted the principle of setting apart one-tenth of his income as belonging to God, and year by year to be devoted to His honor and glory. Nor were his offerings limited to his tithe. So continuous and manifold have been his gifts to the Church during the past half century, that it is impossible to give approximately the sum of them, much less enumerate them. In every effort of the Society to bring the ministrations of the Church within reach of her scattered children, to provide churches, parsonages, schools and all other instruments of Church work, he took the deepest interest, and aided by generous contributions. Our Local Endowment Funds, which now aggregate $160,000, owe their origin and much of their present prosperous condition to his generosity. The Widows and Orphans' Fund and the Pension Fund for aged and infirm Clergymen, both happily in a prosperous condition, owe much to his long-continued support of them. Of the Fund for the Education of the Children of the Clergy, he may be said to have been the mainstay. Bishop's College, Lennoxville, in addition to earlier gifts, received from him by his Last Will $45,000; and the Mission Fund of the

Society, as before mentioned, $56,000. Ceaseless as were his offerings which flowed through the channels of the Church Society, they were far from being confined to these channels or indeed to the limits of our own Diocese. Appeals to his liberality were very numerous and constant, and his responses were not only cheerful and generous, but so graciously made as to leave upon the applicant the impression that the favour conferred was upon the giver and not the receiver. It was his delight to do what he could to strengthen the hands, cheer the hearts, and better the condition of the Clergy. But Mr. Hamilton gave not money alone but valuable time and the benefit of his ripe judgment and successful business experience, to the working of the Society.

The Church is blest indeed which can number amongst her sons men like these, whose departure we now mourn. We are thankful for having had such men amongst us—thankful for the great services which they have so ungrudgingly rendered, and for the bright example which they have left. Their memory will long be gratefully remembered.

All of which is respectfully submitted.

A. H. QUEEEC,
President.

A. J. BALFOUR,
Secretary.

Abstract of Proceedings of the Central Board,

DURING THE YEAR 1898.

JANUARY.—Annual Report for 1897 presented, considered and adopted. Treasurer's Report submitted and adopted; both ordered to be presented at Annual Meeting of Society. Rev. E. U. Brun qualified for benefits of W. and O. and Pension Funds. Letter from Miss McMillan, *re:* Depository; referred to Depository Committee. Committee directed to report upon changes deemed advisable.

FEBRUARY 10.—Election of various Committees for ensuing year. Re-election of Honorary Counsel and Auditors. Stated Meetings fixed. Committee on Clerical Reports appointed. Letter of thanks for $100 granted towards erection of St. Thomas' Church, Bury. Grant of $100 towards new Parsonage, St. George, Beauce. Rev. F. Boyle applies of retiring Pension. Consideration postponed. Number of Annual Reports left to decision of Secretary and Treasurer of Society.

FEBRUARY 15.—Report of Education and Depository Committee Grant of Prayer Books and Hymn Books for Thetford. Application for grant in aid of School at Ste. Ursule. Only three children on the roll; application not acceded to. Removal of Depository recommended. Left to the Secretary to carry out and settle terms. Question of retiring Pension to Rev. F. Boyle further considered. Notice of Captain Carter, *re:* alteration of title of Standing Rules and Regulations.

MARCH.—Rev. T. H. Lloyd qualifies for benefits of W. and O. and Pension Funds. Rev. E. A. W. King qualifies for benefit of W. and O. Fund. Title of Standing Rules and Regulations of Society changed.

APRIL.—Report of Education Committee. Application for School grants from East Frampton and Bourg Louis not acceded to—teachers not members of the Church of England. Application received for a School grant from Lower Ireland. Further information called for. Grants

made to fifteen Schools—total $485. Report of Finance Committee—outfit grant to Rev. W. A. Gustin. Application for grant towards new Church on Melbourne Ridge—consideration postponed. Report of Secretary, *re:* deposits in Society's safe. Treasurer's Report Bequest of Mrs. Dame, $2,500. $30, proceeds of sale of land in Ditton to be applied towards Endowment Fund of Scotstown. Death of Mrs. Simpson, widow of the late Rev. J. E. F. Simpson, reported. Mr. T. H. Dunn gives $7,000 towards Church's work in Ste. Ursule on certain conditions; accepted on the conditions specified.

MAY.—Grant of $100 made towards erection of new Church at Eustis. Treasurer's Report. Resolution of thanks to Mr. T. H. Dunn, for his generous gift. Mr. Balfour's report, *re:* removal of Depository and terms of agreement with Mr. Moore. A Government grant of $40 from Poor Municipality Fund obtained for Schools on the Labrador Coast. Incumbent of Ste. Ursule to receive two months' stipend from General Fund. New forms of W. and O. certificates, called for by change of By-Law, adopted.

JUNE.—Grant of $25 towards Poor School in Lower Ireland. Warning given to School No. 3, Bourg Louis, of possible withdrawal of grant. Means of improvement suggested. Finance Report—application for aid towards restoration of Church on Amherst Island; further information asked for. Grants made in aid of Education of sons of six Clergymen at B. C. L., and daughters of four Clergymen at Compton Ladies' College. First certificates under new W. and O. By-Law received and considered, and amounts of Pensions decided in accordance therewith. Letter from Mrs. Merrick, in lieu of certificate. Resolution passed touching her case. Treasurer's Report. Secretary's Report, *re:* withdrawals and deposits in Society's safes. Rev. J. S. Dickson qualifies for benefit of Pension Fund.

SEPTEMBER.—Letter from the Lord Bishop, *re:* Levis and New Liverpool Endowment Funds. $200 to be paid to present Incumbent therefrom. Letter from the Lord Bishop, *re:* Education grants, referred to the Education Committee. Special report of Treasurer, *re:* Toronto Investment. Action deferred. Memorial on the death of Robert Hamilton, Esq., D.C.L.

OCTOBER.—Report of Finance Committee. $100 voted towards new Church on Melbourne Ridge. $100 towards new Parsonage at Agnes. Subject of Education grants discussed. Secretary's Report, *re :* deposits in Society's safes. Letters of thanks from Clergymen for Education grants. Repairs of Church on Amherst Island, letters from the Missionaries on the subject. Rev. J. Rothera relinquishes Education grant, his son to teach for a year on the Labrador Coast. Letter from Mrs. Merrick, *re :* Pension. Letter from Mr. J. Hamilton in acknowledgment of Board's resolution of sympathy. Recommendation of Investment Committee, *re :* Toronto property ; approved of. Action to be taken in accordance therewith.

NOVEMBER.—Report of Education Committee ; some new teachers accepted. Grant to Bourg Louis No. 2 renewed. Rev. W. A. Gustin qualifies for benefit of Pension Fund. Notarial expenses ($11.81) incurred in connection with the Church on the Indian Reserve, Lake St. John, assumed by the Society. Title deeds of Church properties throughout the Diocese considered. A Committee, consisting of Honorary Counsel, to confer with the Diocesan Registrar on subject, and report.

DECEMBER.—Treasurer's Report. Secretary's Report, *re :* deposits in Society's safes. Letter from Rev. J. Prout, *re :* application of School grant to Magdalen Islands. Marbleton relinquishes School grant from the Society. Lease of Church Hall renewed for six months. A Committee appointed to consider the question and report. "The Robert Hamilton Memorial." An Executive Committee appointed ; Mr. J. C. More, Manager of Merchants Bank of Canada, Quebec, appointed Honorary Treasurer, and Rev. A. J. Balfour, Honorary Secretary. Resolution of sympathy on death of Mr. R. H. Smith. Date of Anniversary Meeting of the Society considered. Committee appointed to co-operate with the Bishop in making arrangements therefor. Committee on Clerical Reports appointed. Bequest of the late Dr. Robert Hamilton of $56,000 to Mission Fund and of $10,000 for benefits of St. Matthew's Church, Quebec, officially announced to the Society. The Lord Bishop as President, and the Rev. A. J. Balfour as Secretary of the Society, authorized to receive the legacies and to grant to Executors a discharge.

REPORT OF THE DIOCESAN BOARD OF MISSIONS

TO THE

Diocesan Church Society for the Year 1898.

The following is the abstract of the revenue account of the Diocesan Board for the year ended December 31st, 1898:

Dr.		Cr.	
To Balance	$ 270 46	By Assessments received	$14,313 17
" Stipends	27,037 43	" S. P. G. Grant	2,406 23
" Pensions	25 00	" Mission Fund	5,138 33
" Special Missionary Work	686 19	" Clergy Trust Fund	5,904 32
" Vacation Fund Grants	210 00	" Col. and Cont. Church Society Grant	240 27
" General Expenses	272 59	" Interest on Deposits	20 95
		" Balance	478 40
	$28,501 67		$28,501 67

The above statement shows that the expenditure of the Diocesan Board has exceeded its income by a little over $200, and as the year 1898 began with a balance on the wrong side of $270.46, your Board begins the current year with $478.40 on the same side of the account. This is a fact which presents an unfavorable appearance, but a comparison with the revenue account for 1897 will show that while, during that year, your Board's income fell short of its expenditure by over $800, in 1898 the corresponding amount is only a little over $200, so that there has in reality been a material improvement. This improvement is mainly due to the large increase of $990 in the Mission Fund of the Church Society, which has fully made up for the reduction in the S. P. G. Grant.

The close of the current year will witness the withdrawal of all aid from that venerable Society towards the general Missionary work of the Diocese, the special grant of £150 per annum, for Labrador, alone being continued. The Diocese, with this exception, will then have to depend entirely upon its own resources; but there is no cause for apprehension that any check will be applied to the progress which is being steadily made. The Bishop

Williams Memorial Fund will go a long way towards supplying the place of the S. P. G. Grant, and at the same time help to cover such differences between revenue and expenditure as have occurred the past two years, and the noble bequest of the late Robert Hamilton, to which full reference is made in the Report of the Central Board, has ensured to the Diocese an additional provision for its Missionary work of a permanent character, and sufficient to keep pace with increasing needs for some time to come.

This cheering prospect, however, takes it for granted that there will be no falling off in annual offertories and subscriptions to the Mission Fund, and that no pains will be spared on the part of the various congregations to meet the assessments which the Board may deem that the circumstances of each case justify it in asking them to pay. For it must be borne in mind that by the death of the late Robert Hamilton, annual contributions to the amount of at least $1,000 to the Mission Fund have disappeared.

Your Board has much pleasure in reporting that during the past year it has encountered no noteworthy difficulties in the discharge of the duties with which it is entrusted. The assessments have been paid, with trifling exceptions, in full ; and although there are some congregations which do not yet appear to esteem the virtue of punctuality as highly as it deserves, they are all, generally speaking, faithful to their engagements as to the stipulated amounts; but it is very much to be desired that Church-Wardens should bear in mind the inconvenience entailed upon the Treasurer by having to meet the drafts of the Clergy on the last day of the quarter, when a large part of the money required for this purpose is held back for days and sometimes weeks. To obviate this difficulty, the assessments should, in all cases, be in the hands of the Treasurer on or before the last day of the quarter for which it is due.

The evidence contained in the Reports of the Clergy is of a satisfactory nature and indicates that on the whole the patience and constancy with which our Missionaries are carrying on their work are producing in some measure the good results to be expected.

To every member of the Church interested in the work of his own Diocese, these reports are commended for perusal. The facts with which they deal, falling for the most part on the same lines, there is naturally no very

marked variety of treatment; but there are not wanting many passages here and there fitted to arouse attention and elicit sympathy. Of course some interest in the work must be felt in order to take an interest in the details recounted; but when that really exists it cannot fail to grow in reading the Reports.

The following appointments have been made during the past year:—

The Rev. R. C. Tambs to the Mission of Waterville.

The Rev. R. W. E. Wright to the Mission of Magog.

The Rev. G. G. Nicolls to the Mission of Fitch Bay.

The Rev. G. T. Harding to the Mission of Rivière du Loup.

The Rev. D. Horner to the Mission of Sandy Beach.

The Rev. W. J. Curran to the Mission of Durham.

The Rev. E. A W. King to the Mission of Melbourne.

The Rev. G. F. Hibbard to the Mission of Frampton, vacant by the retirement of the Rev. F. Boyle.

The Rev. J. Almond has also been appointed Travelling Missionary to minister to the people at Nicolet, Forrestdale, Lake Edward, Lake St. John and other places.

Provision for the ministrations of the Church at Radnor and Grand'Mere has been made through the Clergyman at St. Ursule.

Montmorency, Lake Beauport and Stoneham have ceased to form a Mission of the Diocesan Board. Stoneham has been annexed to Valcartier, and the other two places are under the charge of the Rev. E. A. Dunn, but are not connected with the Board.

The following resolutions were unanimously adopted by your Board in reference to the loss sustained by the Church in the removal by death of the late Mr. Robert Hamilton and Mr. R. H. Smith, members of the Board from its inception: —

"The Diocesan Board desires to express its sincere regret at the decease of Mr. R. H. Smith, who was one of the original members of the Board and its first Honorary Treasurer, the duties of which office he discharged for a period of twelve years to the utmost satisfaction and great advantage of the Board. He remained a member of the Board till the day of his death; and although of late years delicate health and increasing bodily infirmities prevented his taking any very active part in Church work, yet his inter-

est in that work never abated. Conspicuous among his fellow-citizens as a man of pure morality, sterling worth and spotless integrity, he was also, as a Churchman, true and loyal to our Faith and system; may his life and conduct be the parent of many similar careers among the numbers of our younger Churchmen."

"The Diocesan Board has sorrowfully to place on record the severe loss which the Church has sustained through the decease of that most generous benefactor, Mr. Robert Hamilton. He was one of the original members of the Board, and only resigned from its ranks some three years ago, owing to the pressure of increasing bodily infirmities. His works veritably follow him. His munificent contributions towards the work of the Church, both educational and pastoral, are well known and gratefully appreciated. While realizing the affliction which his removal must cause his family and friends, the Board ventures to hope that such a career may be contagious in its effects, and that other Laymen may be raised up who will emulate so noble and beneficent an example."

All which is respectfully submitted.

A. H. QUEBEC,
President.

A. A. VON IFFLAND,
Secretary.

REPORT OF THE LORD BISHOP

FOR THE YEAR 1898,

With reference to Special Funds entrusted to him for Missionary Work in the Diocese.

With the help of special funds placed by kind friends in the hands of the Bishop, the ministrations of the Church have been continued during another year in the following districts: (1) Hereford, (2) Lake Megantic, (3) Beebe Plain and (4) Ste. Ursule. In addition to all this, these funds have enabled the employment for the greater part of the year of an additional Clergyman and two lady Teachers on the Labrador, and for the remainder of the year of two graduate Lay Readers and Teachers, and a further male Teacher in the same extensive Mission. They have also provided for a Lay Reader and Assistant Teacher in the Magdalen Islands. The whole sum disbursed by the Bishop for these purposes, together with a little help rendered to Coaticook and Danville, has been $2,011.15. This sum has been met by $1,532 from local and other sources. A part of this latter sum no doubt appears in the returns made to the Bishop as money raised by Missions for their own support; but the $2,011.15 does not appear in any way in the Church Society accounts and must therefore be added to the already large sum shewn in the accounts as being contributed by the Church Society to meet local efforts.

Report of St. Francis District Association of the Church Society, for the Year 1898.

Rep rts have been sent in this year from twenty-seven Parishes and Missions and from Bishop's College.

The whole amount of money raised in the District for Church purposes during the year reaches the sum of $30,-288.70. It was given as follows :—For Parochial purposes, $27,123.65 ; for objects within the Diocese, $1,839.86, and for Missionary work outside the Diocese, $1,200.19.

The Baptisms number	409
The Marriages	62
The Burials	178
The Confirmed	219

One Church and one Parsonage have been built in the District this year. The reports of the Clergy necessarily refer for the most part to material things which can be seen and numbered. It is gratifying to observe that they almost universally mention Parsonages repaired and improved, and Churches enriched by stained-glass windows, and by gifts of furniture and ornaments for the Chancel.

While we rejoice that our people are able and willing to give thus largely of their substance, yet we must remember that the best part of a Clergyman's work, the work for which he was specially set apart, has nothing to do with material things, and the results cannot be reckoned up in dollars and cents.

No one can read these reports without being convinced that a vast amount of real earnest work is being done in the District by our faithful Clergy—that our professed Church people are being gradually but surely built up in our most holy faith, and that many outside our fold are being deligently and lovingly sought out and brought under our ministrations.

Our Missionaries now practically cover the land, and there is scarcely a single English-speaking family in the whole District to whom they could not minister if their services would be accepted.

Our Educational Institutions continue to prosper. All regret the illness which came so suddenly upon the Principal of Bishop's College, but we trust that he may soon be restored to perfect health again. Meanwhile, it is gratify-

ing to know that the College is in good hands, and that excellent work in being done.

The persevering work, work begun and continued under many discouragements, of those connected with Compton Ladies' College is now being rewarded by a largely increased attendance. It is to be hoped that the public confidence which the School has now won may be continued, and that year by year we shall have the report of growth and improvement.

It is with feelings of deep regret that we learn of the removal of the Rev. Mr. Forsythe from the Parish of Stanstead and from the Diocese, as he has accepted work in the Diocese of Vermont. During his residence in the Diocese Mr. Forsythe has endeared himself to us all. While we mourn his departure, we must congratulate the Bishop and the Diocese of Vermont on having secured so able a man and so faithful a worker as Mr. Forsythe has proved himself to be.

ALBERT STEVENS,
Secretary St. F. D. A.

ACTON VALE.

The Rev. L. C. Wurtele reports :—

In this Mission the usual regular appointments have been faithfully maintained. It is true there has been a visible diminution in the attendance at the Services of St. Mark's Church. This is easily accounted for from the fact that three families who were regular attendants at all the Services have left the Mission during the past year. The work among the French is quietly going on. To show that opportunities afforded providentially have not been neglected, it appeared well to me to look over the Permanent Register of this Mission during the thirty-six years of my ministration here, and I find the entries of the burials of twenty-six persons of French origin. Most of these were regular attendants at the Church, and of them ten were devout communicants.

I could mention also the names of from eight to ten French families who have been under my charge, and who have moved to other places, carrying with them the light which had given them comfort and peace.

The prospects of the Acton Mission at the present time do not appear to be very bright; but still there is in me a

strong hope of better times in the future when it shall please God.

Baptisms, 4; Marriage, 1; Burials, 5.

FINANCIAL STATEMENT.

Foreign Missions, $2.00; Domestic Missions, $2.50; Church Society, $11.75; Assessment, $240; Easter Offering, $3.50; Other purposes, $71.10.—Total, $333.85.

For Parochial objects collected outside of Mission, $36.00.

AGNES.

The Rev. J. S. Dickson reports:—

Since sending in my last report little change has been made in the general work of this Mission; although the attendance at Sunday Services is about the same as last year, there seems to be an increasing interest in Church work.

I am glad to be able to report the building of a Parsonage, which was much needed in the Mission; and wish to take this opportunity of thanking the kind friends of Quebec and Sherbrooke, who have helped in this good work, and especially the Church Society, and Hon. E. J. Price, for $100.00 each; the Lord Bishop and the late Robert Hamilton, for $50.00, and J. Hamilton, Esq., $20.00.

I would also thank Rural Dean Robertson, for kindly preaching a most appropriate sermon on the occasion of our Harvest Thanksgiving, October 6th; and the Ladies' Guild, for a gift of $150.00 towards the Building Fund, and $50.00 to the assessment.

On June 5th, the Lord Bishop paid a visit to the Mission, when a class of eleven received the Apostolic Rite of Confirmation at his hand.

Baptisms, 5; Confirmed, 11; Burials, 2.

FINANCIAL STATEMENT.

Extra-Diocesan. Foreign Missions, $1.43; Domestic Missions, $3.21.—Total, $4.64.

Diocesan.—Mission Fund, $2.80; Pension Fund, $1.20; House-to-house Collections, $9.20; Synod Assessment, $2.00.—Total, $15.20.

Parochial.—Assessment, $300.00; Easter Offering, $4.36; Sunday School, $4.00; Current Expenses, $9.53; Church and Parsonage Improvements, $427.10; S. P. G., $1.94.—Total, $746.93.—Grand Total, $765.82.

For Parochial objects collected outside of Mission, $404.00.

BARFORD.

The Rev. G. H. A. Murray reports:—

The Services of the Church in this Mission have been maintained during the past Christian year in much the same manner as heretofore, except that at St. Lawrence's, Barford, they were suspended from January to July. Where

there are four congregations to look after, as there are here, it is a difficult matter to keep everything connected with each in a prosperous condition; and were it not a common occurrence that when Parochial affairs seem to be below par at one station they may be at a premium at another, the discouragement one meets with would have a more depressing effect; for Church work, like everything else, has at times to bear the strain of adverse circumstances. A cause for thankfulness is the small number of deaths—only two children.

The Parsonage has been much improved and made more comfortable by the addition of hardwood floors in the dining room, kitchen, and pantry. The expenses connected with them were for the most part defrayed by a few individual members of the several congregations.

A few words under each station will give a clearer view of what is being done:—

St. Cuthbert's, Dixville.—The first event of note was a successful Christmas Tree and entertainment for the benefit of the children of the Sunday School.

On Shrove Tuesday evening, Rev. A. E. Whatham and Mr. E. O. Baldwin united in giving a very fine magic lantern exhibition, also in the interest of the Sunday School, which was much enjoyed by both old and young.

The walls of the interior of the Church were nicely tinted, and a new strip of matting was put on the aisle for Easter. At the Easter Vestry Meeting it was decided to try the Envelope System of raising money for Parochial purposes; and, so far, the results have been satisfactory. His Lordship visited the congregation on Sunday evening, 8th May, and confirmed eleven candidates, eight of whom were heads of families, and two—a man and his wife—were first baptized. These have all been added to the Communicants' roll. On the following evening the Clergy of the Deanery met here, and had the privilege of listening to the Bishop's lecture on the Queen's Jubilee and the Lambeth Conference. Details of the visit have already appeared in the *Diocesan Gazette.*

Great plans were made for the improvement of the interior of the Church; but protracted illness in several families, followed by the death of two dear, bright little girls—Grace Grady and Muriel Martin—not only thwarted these plans, but threw a mantle of gloom over the community.

With the assistance of Mrs. F. Damon and Mrs. W. T. Mayhew, the Sunday School work has been carried on with seemingly good results; I regret, however, that of late they have not been able to attend, consequently, for the present, I am left single-handed.

I am thankful to note a small increase in the attendance at the Lord's Table.

Mrs. R. C. Baldwin and Mrs. A. E. Humphrey each gave a social in the interest of Church work, both of which were well attended. Such gatherings tend to draw the members of the congregation more closely together in the ties of friendship and brotherhood. Last, but not least, I have to place on record the marriage of another organist. I am happy, however, to state that Mrs. Mayhew remains with us, and still discharges her duties faithfully. The congregation showed their appreciation of her services both last Christmas and on her wedding day.

St Lawrence's, Barford.—After having spent the greater part of the winter in Montreal, while at Magog on his way home, Dr. Ward had the misfortune to have his leg badly fractured. The doctor's many sympathising friends are grateful that he is now regaining the use of the broken limb. Rev. G. B. Ward, M.A., while at "Hawkhurst" for a holiday, kindly officiated on two Sundays.

St. Paul's, Stanhope.—I fear that this congregation has seen its best days, as the lumber business of Mr. A. M. Stetson, on which the majority of the people at Norton Mills have depended for a livelihood in past years, has changed hands, and will be managed in future at Island Pond. There have also been other reverses; so that, everything considered, it is very doubtful if the small congregation left will be able to meet the present assessment. During the past year the faithful guild workers have been busy trying to raise money to improve the interior of the Church; and I regret that untoward circumstances should come in the way of, and throw a damper on their efforts. Under the painstaking supervision of Miss Casady, the Sunday School is in a flourishing condition. Miss L. Damon, when at home, does good work at the organ and in the Sunday School. This congregation has been under obligations to several organists during the year. The Envelope System has been in force here also since last May; but the "shutting down" of the mill will demoralize the working. The Church Society collectors, in consequence of what has been mentioned, were not so successful as usual.

Church of the Advent, Perryboro'.—I trust that, before this appears in print, the new Chancel referred to in my last report will have been duly consecrated. Mr. Hobson gave the greater part of the lumber, and would have given it all had he not had the misfortune to have his mill and a lot of lumber burned. Several members of the congregation contributed labour, and helped in other ways; but a few have been somewhat indifferent. With the assistance of kind friends in Quebec, we have been enabled to carry on the work, and, when completed, this congregation will have one of the prettiest little Churches in the Diocese. On Thanksgiving Day I held the first Service in the enlarged building. Nearly every family in the community was represented, and there was a good attendance of communicants. As there is no Sunday School here, I have begun public catechising; but it is too soon to look for results.

The Guild here is at present in abeyance. Since last Report we have lost one or two families by removals.

Taking the Mission as a whole, despite the drawbacks alluded to, there is much to be thankful for.

Baptisms, 10; Confirmed, 11; Marriage, 1; Burials, 2.

FINANCIAL STATEMENT.

	Dixville.	Barford.	Stanhope.	Perryboro'.	Total.
Extra-Diocesan.	$ cts.	$ cts.	$ cts.	$ cts.	$ cts.
Foreign Missions (Ephiphany)	2 02	2 47	0 75	1 37	6 61
Domestic Missions (Ascensiontide)	2 14	.....	0 77	1 09	4 00
Mission to Jews (Good Friday)	1 00	.....	0 61	0 69	2 30
Children's Lenten Offering	3 88	.....	2 76	1 46	8 10
S. P. C. K.	2 29	.....	1 49	1 26	5 04
B. & F. B. S.	4 00	.....	.....	.....	4 00
Total	15 33	2 47	6 38	5 87	30 05
Diocesan.					
Church Society:					
General Fund (Offertory)	1 00	.....	0 75	1 04	2 79
Mission Fund "	1 33	1 75	0 62	0 98	4 68
Pension Fund "	1 62	1 55	0 93	1 26	5 36
House-to-house Collections	9 25	2 00	4 00	8 95	24 20
Bishop's College (Trinity)	1 45	.....	0 67	1 01	3 13
Synod Assessment	.....	.....	.....	1 00	1 00
See House	6 00	.....	6 00	11 00	23 00
Total	20 65	5 30	12 97	25 24	64 16

Parochial.	$ cts.	$ cts.	$ cts.	$ cts.	$ cts.
Assessment	100 00	65 00	70 00	50 00	285 00
Easter Offering	8 19	.....	5 73	4 12	18 04
Sunday School purposes	20 00	.....	10 00	.....	30 00
Current Expenses	29 00	19 00	11 00	3 50	62 50
Church or Parsonage Improvements	18 50	5 00	1 00	53 50	78 00
Guild	.....	.....	25 00	.....	25 00
Gifts to Organist	15 00	.....	.....	.....	15 00
Total	190 69	89 00	122 73	111 12	513 54
Grand Total	226 67	96 77	142 08	142 23	607 75
For Parochial Objects collected outside of Mission	.....	.....	.....	25 00	25 00

BISHOP'S COLLEGE SCHOOL MISSION.

Of the Services mentioned in the last report those at Bullard School-house and Eustis were discontinued last year. Services and Sunday Schools were, however, kept up at Haskell Hill, Moulton Hill and Belvidere until the end of June. The Rev. B. Watson, Messrs. Balfour, Lowe, Taylor, Le Gallais, Wurtele, Hamilton and Carroll assisting the Rev. Canon Adams in the work. Services were discontinued during the summer vacation.

At the beginning of the present academical year, the Mission work was somewhat disorganized owing to the absence through illness of Canon Adams. The Vice-Principal, however, asked Prof. Wilkinson to take up the work, and he has undertaken to do what he can. He found on inquiry that there was a considerable deficit on account of last year's work, the subscriptions of the boys of Bishop's College School not having been sufficient to pay for the teams required. He spoke to the boys, and found that they were willing to continue subscribing, but would prefer that their money should be applied to one particular Mission rather than distributed over several, and he has therefore assigned them the Haskell Hill Mission, which he thinks there is a good prospect of their being able to pay for.

The Moulton Hill Mission he proposes to continue to supply from the College, and it will no longer be considered part of the School Mission.

The Belvidere Mission, after due consideration and consultation with the Rev. Dr. Scarth, he has decided for the present to drop.

BISHOP'S COLLEGE BROTHERHOOD OF READERS.

Mr. C. W. Mitchell—Held Services at Haskell Hill on March 20th, 1897, and at Marbleton from August 28th to September 18th, 1898.

Mr. J. W. Wayman—Assisted Canon Foster at Coaticook on Sundays from January 1st, 1898, to present time, with the exception of August, when he supplied Stanstead.

Mr A. H. Wurtele—Assisted at Moulton Hill from November 28th to December 19th, 1897, from beginning of Lent term to May 15th, 1898, and from October 16th to present time. At Acton from December 25th, 1897, to January 16th, 1898, from May 22nd to June 19th, and on July 10th, August 21st and August 28th. Held Services at St. Hyacinthe on June 26th, Newport on July 17th, Beebe Plain on September 25th, superintended Sunday School at St. Johns from July 24th to August 14th.

Mr. A. W. Dutton—Supplied Richmond on July 17th, 1898, Waterville July 24th and 31st, and Windsor Mills and Brompton during August.

Mr. J. S. Brewer—Supplied East Sherbrooke from December 25th, 1897, to January 23rd, 1898, from April 3rd to May 1st, and on October 16th and 23rd, supplied Leeds, with St. Sylvester, St. Giles, Beaurivage and Beattie's Settlement during July and August. Was at Belvidere June 5th, at Sandhill and Johnville October 2nd, supplied Beebe Plain from October 30th to present time.

Mr. H. F. Hamilton—Was at Waterville March 8th, Belvidere May 22nd and June 5th, Milby June 19th, and Coaticook October 23rd.

Mr P. Callis—In charge of Dennistown Mission during the Christmas vacation, from April 8th to 18th, and from July 1st to September 19th. Was at Sandhill and Johnville February 6th, and at Coaticook February 13th. Assisted at Milby during Lent and from September 25th to present time.

Mr. J. C. Tannar—Took occasional Services at the College Mission.

E. Roy—Assisted at Haskell Hill on June 5th.

Mr. J. A. Wilson—Has during the past year assisted the Rev. A. H. Robertson, by regularly taking Sunday Services at Sandhill and Johnville. Of those who were members of the Brotherhood last year and have now left, *Mr. Burns* and *Mr. Holah* are now ordained Deacons and are working in

the West; *Mr. Percy Boyle* is a Lay Reader and teacher on the Labrador, *Mr. Lowe* is Lay Reader at Shawville, in the Diocese of Montreal, *Mr. Hibbard* is a master in the Davenport School, St. John, N.B., and *Mr. Patterson* is a master in Bishop's College School, Lennoxville, *Mr. Moor* and *Mr. Taylor* are Lay Readers in Omaha, U. S.

BOURG LOUIS.

The Rev. J. B. Debbage reports:—

The year just ending has been a history-making one for the world at large, on account of the great events which have taken place. What would be called great events have found no place in Bourg Louis, yet another page of the record of our lives has been written, and the nature of this record is to us of eternal importance. I would fain hope that the constantly recurring thoughts about God and eternity have not been without some good results amongst those who have attended our Services.

We have lost by removal one family that we have much missed, that of Mr. Andrew McCorkell, who is now in Quebec. Besides this some of our young people have obtained employment at Grand'Mere, and so are lost to us. I have three Services on the Sunday, two of which are in the Church. The Morning Service is attended by old and young, and though we do not see many of the former in the evening, yet it is very encouraging to see such a good attendance of the younger people. It is chiefly by these latter that our Church is decorated for Christmas. Besides the Sunday Services, I have, of course, some on special occasions.

Our only Clerical visitor this year has been the one who never fails us, that is, His Lordship our Bishop. I had fifteen candidates for Confirmation. amongst these were Miss Cunningham, the teacher of No. 2 School, and five of her pupils. The candidates nearly all became communicants. We have three schools in operation; one of them had the misfortune to lose its grant from the Church Society because of the small attendance of children. The same grant, however, has been made to another school, which for other reasons had lost its own some time before. Thus two schools are now receiving grants and are doing well under careful and efficient teachers.

As our people have long felt the need of a hearse, one of

our members, Mr. Matthew J. Smith, undertook to collect funds to purchase one, and has been very successful. In addition to local subscriptions he received thirty dollars towards it from friends in Quebec. Thus we have now the prospect of obtaining one. It is to be in charge of the Clergyman and Church-Wardens, but as all, Protestants and even some Roman Catholics, have subscribed towards it, all will have the use of it on equal terms, no matter where the burial is to be.

This year we have had to renew the insurance of the Church and Parsonage. Our Church-Wardens, Messrs. John Darbysson and Henry Pyle, made a successful house-to-house collection for it, and have paid the premium thereon for the next three years.

I have to thank some of my people for tokens of kindly feeling in the shape of gifts.

Baptisms, 7; Confirmed, 15; Marriage, 1; Burials, 5.

FINANCIAL STATEMENT.

Extra-Diocesan—Foreign Missions, $2.00; Domestic Missions, $2.00; For thanksgiving to S. P. C. K., $1.15.—Total, $5.15.

Diocesan—Church Society—General Fund, $1.50; Mission Fund, $4.00; Pension Fund, $1.12; House-to-house Collections, $18.38; Bishop's College, $1.25; Compton Ladies' College, $0.50; Synod Assessment, $3.00; See-House, $5.00.—Total, $34.75.

Parochial—Assessment, $210.00; Easter Offering, $7.00; Current Expenses, $28.47; Church or Parsonage Improvements, $33.12, Insurance of Church and Parsonage, $20.90; Other purposes, $67.75.—Total, $367.24.—Grand Total, $407.14.

BURY.

The Rev. C. B. Washer writes:—

A few notes to meet official expectations are here given.

St. Paul's—As concerns size of congregations and number of communicants, about same as last year. The Sunday School is carried on all the year round. Number of scholars on the books is good, but many of the boys and girls are irregular in their attendance. I have, in the *Diocesan Gazette*, described the refitting of the Chancel, effected by the loving generosity of Canon Richardson. The improvement is very great, and much to the glory of God. The ladies are keeping at work to raise sufficient money to reseat the body of the Church. No order will be given for the work till the whole cash payment can be made. The new coloured windows are artistic, and look well. "The Good Shepherd" window, to the two children of the Rev. H. S. Fuller, is greatly liked. Considerable improvement has been wrought in St. Paul's Cemetery,—new fencing, grading of land, gravelling paths, &c.

St. Thomas's—Congregations continue good, a large proportion of communicants maintained. A massive Font of olive coloured sandstone of gothic design, has been added, in completion of furnishing of the Church. We closed last year with a second-hand organ, on loan; this has given place to a new and really good instrument, having many sets of reeds and fully paid for. The new horse-sheds have been painted. This congregation is moving fast to have the best looking Church and belongings for many miles around.

St. John's—Moving, and moving forward, but slowly, must be said of things here. Congregations about the same, or rather better, but communicants very few. Some clearing and levelling has been done about the new horse-shed ground. Last year ladies earned money to pay a debt remaining on repairs done to the exterior of the Church a few years ago; and now they are working to obtain funds to repair the interior. Much praise is due them. It is wonderful what a few determined persons can do.

In the whole Mission we are able to report good feeling and unity, much to the advancement of the good work and to the comfort of the Missionary. Our fellow-helpers are willing and enthusiastic. Our six Church-Wardens are keeping us from arrears of assessment. This is something more to be thankful for. As regards house-to-house collection for the various funds of the Church Society, we note a falling off in one district, while there are largely increased totals in three other districts, with increase in grand total for the year.

Though we could record more done, still we have to lament that we have not accomplished all we are capable of even in material matters; and in spiritual we are sadly below the mark. At the same time, we believe progress is being made, and we think we see evident signs that the Holy Spirit is with us and in us, whereof we rejoice. In this Mission, as in others, the great need is, a deepening of the spiritual life.

Baptisms, 29; Marriages, 2; Burials, 13.

FINANCIAL STATEMENT.

Extra-Diocesan:	St. Paul's.	St. Thomas'.	St. John's.	Total.
Foreign Missions	$ 5 10	$ 0 60	.....	$ 5 70
Domestic Missions	3 50	2 07	1 01	6 58
S. P. C. K.	2 57	1 15	.....	3 72
Total	11 17	3 82	1 01	16 00

Diocesan:				
Church Society—General Fund	$ 3 36	.....	.....	$ 3 36
" " Mission Fund	6 05	1 00	0 59	7 64
" " Pension Fund	4 65	1 93	.....	6 58
House-to-house Collections	27 90	7 00	5 15	40 05
Bishop's College	4 50	.....	.....	4 50
Total	46 46	9 93	5 74	62 13
Parochial:				
Assesment	400 00	60 00	50 00	510 00
Easter Offering	10 10	1 12	.....	11 22
Sunday School purposes	7 03	.....	.....	7 03
Current Expenses (exclusive of amount to assessment)	65 63	.....	.....	65 63
Church or Parsonage Improvements	92 00	120 00	35 00	247 00
Sherbrooke Hospital	9 20	.....	.....	9 20
Total	$ 583 96	181 12	85 00	850 08
Grand Total				$ 928 21

For Parochial objects collected outside of Mission, $125.00.

CACOUNA.

(Summer Resort.)

Mr. J. Hamilton, Church-Warden reports :—

Chaplains, 1898 :—July, Rev. Canon Foster ; August, Rev. R. J. Fothergill.

Financial Statement.

Stipends, $135.00; Mission Fund, $555.85; Pension Fund, $45.84; Other purposes, $90.60.—Total, $827.29.

CAPE COVE AND PERCE.

The Rev. Rural Dean Lyster writes :—

Owing to the extreme meagreness of material, I feel much difficulty in sending a report for the past year. For, with the exception of the Lord Bishop's welcome visit in August, and the Confirmation of fourteen candidates, nothing whatever of interest has occurred.

It is unnecessary to say that the usual Services have been regularly held, and, on the whole, have been well attended ; that Sunday and daily schools have been looked after and have been successful ; and that the necessary funds have been collected, though, I fear, with increasing difficulty.

The exodus from the Coast has probably been larger than usual, owing to the difficulty of earning a living during the long winter, in which trying season there is neither mill nor factory to give employment. A little lumbering in a few places, far remote from each other, provides almost the

only paying employment I know of, with the exception of the work of supplying fuel to a few fishing establishments.

I regret to state that on account of the scarcity of funds, we have been obliged to defer until spring, the much-needed painting of St. James' Church. The roof of St. Paul's Church, Perce, has been newly shingled and painted; the building is now in good condition.

It gives me pleasure to report that the two schools, aided by the Church Society, are in good order and are doing useful work, under competent and painstaking teachers.

The Perce school also, under an excellent teacher, is in a very satisfactory condition, and does credit to the few self-denying people who, without assistance, exert themselves to support it.

I desire to acknowledge gratefully my obligations to the Lay Helpers, including Lay Readers, Wardens, Organists and others, whose valuable and willing assistance has conduced to the prosperity of the Mission.

Baptisms, 5; Confirmed, 14; Marriages, 4; Burials, 4.

FINANCIAL STATEMENT.

Extra-Diocesan:	Cape Cove.	Perce.	Total.
Foreign Missions	$ 4 51	$ 2 68	$ 7 19
Domestic Missions	4 55	2 65	7 20
S. P. C. K.	7 30	2 45	9 75
Total	$ 16 36	$ 7 78	$ 24 14
Diocesan:			
Church Society—Mission Fund	$ 9 47	$ 3 16	$ 12 63
" " Pension Fund	4 00	3 69	7 69
" " House-to-house Collections	21 80	20 95	42 75
Bishop's College	3 50	.....	3 50
Synod Assessment	5 00	2 00	7 00
Total	$ 43 77	$ 29 80	$ 73 57
Assessment or Stipend to Rector	$ 360 00	$ 120 00	$ 480 00
Easter Offering	29 87	22 30	52 17
Current Expenses	91 84	59 57	151 41
Total	$ 481 71	$ 201 87	$ 683 58
Grand Total	$ 541 84	$ 239 45	$ 781 29

COATICOOK.

The Rev. John Foster reports:—

The Services on Sundays and week-days have been kept up with unfailing regularity. Owing to the removal of several families from both congregations, during the year,

the attendance both at Church and Sunday School has dimished. Still we work on in faith and hope.

I very much regret that Mr. Fiske, the efficient Superintendent of St. Stephen's Church Sunday School, has resigned his position. So far, I have not found a zealous layman to take his place. I have, therefore, as in bygone years, been obliged to take his place myself. Mr. John H. Wayman, a member of the Brotherhood of Readers of Bishop's College, has rendered me most valuable and acceptable service, on Sundays, during the year. I hope I shall be fortunate enough to find a member of the Brotherhood who will, from love of the work, volunteer to take Mr. Wayman's place in case he should resign at the close of the current year.

On the 8th of May last, His Lordship the Bishop of the Diocese Confirmed twenty-three candidates, who all partook of their first Communion early on the following morning.

Christ Church, North Coaticook, has been newly shingled with the best cedar shingles, and the horse-shed, attached thereto, has been shingled, boarded with tongued and groved boards, and painted, the whole at a cost of about eighty dollars, of which sum sixty dollars are in hand, and I hope the remaining twenty will be paid during the coming year.

The Woman's Auxiliary of the parish is still doing a good work, and is, for a country branch, a very active and energetic one. The attendance at the meetings is good and much interest is taken in Missionary work. A bale has just been sent to the Sarcee Reserve, at a cost of forty-four dollars, exclusive of freight. It contained, besides clothing and various articles for household use, a complete outfit for an Indian boy in the St. Barnabas Home, whom the Coaticook W. A. have pledged themselves to clothe. Five dollars was also collected for the Cent a Month Fund, and forwarded to the Diocesan Treasurer. The members are now working for another bale. The number of members is now twenty-four ; average attendance, nine. I am happy to report, this year, a substantial increase in the amounts collected for the various funds of the Church Society by the society's helpers, in their house-to-house visitation of the parish.

Baptisms, 10 ; Confirmed, 23 ; Marriages, 2 ; Burials, 8.

FINANCIAL STATEMENT.

	St. Stephen's Church.	Christ Church.	Total.
Extra-Diocesan:			
Foreign Missions	$ 4 30	$ 0 33	$ 4 63
Woman's Auxiliary	49 11	.....	49 11
S. P. C. K.	8 21	0 97	9 18
Total	$ 61 62	$ 1 30	$ 62 92
Diocesan:			
Church Society—General Fund	$ 2 07	.....	$ 2 07
" " Mission Fund	2 68	.....	2 68
" " Pension Fund	3 10	.....	3 10
" " House-to-House Coll'tions.	32 80	6 25	39 05
Collected for See-House	17 80	2 36	20 16
Total	$ 58 45	$ 8 61	$ 67 06
Parochial:			
Assessment or Stipend to Rector	$668 00	$ 82 00	$ 750 00
Easter Offering	19 50	0 67	20 17
Sunday School purposes	20 00	.....	20 00
Current Expenses	56 79	6 33	63 12
Church or Parsonage Repairs	14 25	60 00	74 25
Total	$778 54	$149 00	$ 927 54
Grand Total	$898 61	$158 91	$1057 52

COMPTON.

The Rev. G. H. Parker reports:—

I am glad to be able to report that the usual Services and Sunday School have continued without interruption throughout the year.

The Children's Guild, started in 1887, continues to flourish and do good work. In 1887 we sent the Bishop of Algoma $33.36, and in September of this year he received from the same source $30.47. Of this sum $20.47 raised by the Guild directly, and $10.00 a special donation by Mrs. H. Dudley Smith, in response to a letter of thanks to the children, in which he pointed out some of the needs of the Diocese.

The Ladies' College calls for special notice, inasmuch as it is much larger than it has been for several years past. There are at present 32 boarders and 10 day scholars, and the School is working its way into the public confidence, and gaining strength every year. Very considerable repairs and improvements have been made during the past summer and autumn, and we still hope that some generous friend will come forward and give us $150.00 to install the electric light in the building.

In June, the Bishop visited the Parish and confirmed three of the pupils of the Ladies' College.

My warmest thanks are due and are hereby offered to all the ladies of the Parish who work so hard and willingly for the Annual Sale, which is always a great success, to those who carry on the Children's Guild, and to all who in any way help in carrying on the work of the Parish.

Baptisms, 7; Confirmed, 3; Marriage, 1; Burials, 6.

FINANCIAL STATEMENT.

Extra Diocesan.—Foreign Missions, $4.79; Domestic Missions, $12.86; Mission to Jews, $2.38; Children's Guild, to Bishop of Algoma, $20.47; Mrs. Smith (for same object), $10.00; S. P. C. K, $6.05.—Total, $56.55.

Diocesan.—Mission Fund, $2.52; Pension Fund, $13.78; House-to-house Collections, $20.30; Bishop's College, Lennoxville, $2.98; Compton Ladies' College, $7.00; Synod Assessment, $9.00.—Total, $55.58.

Parochial.—Stipend to Clergyman, $780.04; Easter Offering, $27.72; Christmas Offering, $7.23; Sunday School, $15.00; Current Expenses, $68.86.—Total, $898.85.—Grand Total, $1,010.98.

COOKSHIRE.

The Rev. Alex. H. Robertson reports:—

St. Peter's Church, Cookshire.—The work of the Church has gone on steadily during the past year. Our Church and Rectory are now in excellent order. We greatly need a small Parish Hall for the use of our Sunday School and other parochial purposes. Much more might be done in Sunday School and Guild work if such a building were erected, and I hope we may some day be able to do it. Our Sunday School keeps up well, and the children showed their interest in Foreign Missions by raising $18.00 for Japan, and other work.

We had a visit from Rev. Mr. Gomery in May, who preached for the S. P. C. K. I hope his visit may be an annual one, and that our people may learn more about, and give more to that grand Society, which has, in years gone by, been so liberal to us.

The Lord Bishop of the Diocese held his Visitation in St. Peter's Church on November 3rd and 4th. All the Clergy of the Deanery were present, and our intercourse was most pleasant and profitable.

During the past year several of our liberal and active Church workers have left us. We miss them in Choir and Guild. Our Woman's Auxiliary and Guild keep up their good work for Church and Missions, and delegates from the W. A. attended the Diocesan Meeting at Quebec and the Triennial at Montreal.

St. Luke's, Sandhill.—The Services here and at Johnville are carried on with the assistance of Mr. J. O. Wilson, stu-

dent of Bishop's College, and his services, and the help given by other students, are much appreciated by me and my parishioners. I wish greatly that a new Mission could be formed in this district, with a resident Clergyman. I am sure that good results would follow.

Johnville.—The Guild here has done excellent work in renovating the Hall, putting in new carpets and matting, and painting and improving in various ways. Both here and at Sandhill our Guilds are full of zeal and always ready to do anything to help the Church and Rector.

St. Andrew's Chapel, Eaton Corner.—Our little flock here makes up in energy what it lacks in numbers. All work well, and I would especially thank Mrs. Nutt, our Organist, and Choir, and Mrs. Rogers, our excellent Sunday School teacher.

Baptisms, 15; Marriages, 2; Burials, 8.

FINANCIAL STATEMENT.

	Cookshire.	Sandhill.	Johnville.	Eaton Corner.	Total.
Extra-Diocesan.	$ cts.	$ cts.	$ cts.	$ cts.	$ cts.
Foreign Missions	2 41	.....	.....	0 55	2 96
Foreign Missions, by Sunday School	18 09	.....	.....	.....	18 09
Domestic Missions	4 71	0 80	.....	1 08	6 59
Mission to the Jews	2 00	.....	.....	.....	2 00
Woman's Auxiliary	31 12	.....	.....	.....	31 12
S. P. C. K.	6 75	.....	.....	.....	6 75
Protestant Hospital	10 00	.....	.....	.....	10 00
Total	75 08	0 80	.....	1 63	77 51
Diocesan.					
Synod Dues	8 00	3 00	3 00	3 00	17 00
Bishop's College	3 97	.....	.....	.....	3 97
Church Society:					
Collections	33 45	.....	.....	.....	33 45
Pension Fund	4 33	0 95	1 60	.....	6 88
Mission Fund	2 68	.....	.....	.....	2 68
Total	52 43	3 95	4 60	3 00	63 98
Parochial.					
Assessment	585 00	55 00	55 00	55 00	750 00
Easter Offering	20 76	.....	.....	.....	20 76
Other objects	120 00	15 00	50 00	14 50	199 50
Total	725 76	70 00	105 00	69 50	970 26
Grand Total	853 27	74 75	109 60	74 13	1111 75

DANVILLE.

The Rev. T. Blaylock reports:—

There is very little to chronicle this year beyond "the daily round and common task," the regular performance of Services and administration of Sacraments, with little variation from the ordinary routine of village parish life.

Since June, I have been without the assistance formerly received from Lennoxville students, but I have been able to keep up four out of the six Services single-handed, viz., two in Danville, and one each in Troutbrook and Lorne, every Lord's Day, with few exceptions. Kingsey Falls I have unfortunately had to drop, much to my regret, as the people deserve a better fate, having proved their willingness to do all in their power to help themselves. Since this Church has been closed, they have been busy raising funds in hope of brighter days, when the grant may be restored and the Church re-opened. This congregation has paid up all arrears through the earnest efforts of Mr. Hastings, the Church-Warden, and a few ladies.

At Danville, I regret to see a falling off in the attendance at Holy Communion. The cause is, I trust, only temporary, the result, I would fain hope, not of a permanent decline of spiritual life, or indifference, but a greater realization of the necessity of due preparation, and of a charity which, in the worthy Communicant, beareth all things.

We have to regret the departure of Miss Gibson, whose faithful work as Sunday School Teacher and Librarian for several years I gladly acknowledge. She is much missed. The present teachers are doing loving work amongst the little ones. I have to thank Mrs. G. F. Cleveland and Mrs. Wadleigh for the gift of two very handsome carved oak chairs for the Chancel of the new Church. A Font and a bell are badly needed. When these are furnished the Church will be complete in all necessary appointments. I trust some generous hearted Christian will soon supply these wants.

Troutbrook congregations have been, as usual, good, though we have met with heavy losses here, two more families having moved to other parts. I am afraid it will be utterly impossible for the rest to keep up the present assessment, as so many subscribers have left the place. Lorne has also lost several supporters. The removal of Miss Doying, the organist, leaves a void hard to fill. However, so far, all the Board's assessments throughout the Parish have been paid, no congregations being at present

in arrears. For this result much credit is due to the different Church-Wardens for their painstaking work.

I wish particularly to thank the lady collectors of the Church Society, especially two very young ladies, Miss Muriel C. Cleveland and Miss Alberta Elliot, of Nicollet Falls.

I have been again indebted to Principal Adams for timely help, freely given; also to Inspector Hewton.

The total amount raised this year reaches the respectable sum of $1,315.70, a little better than last year, if we deduct the large offertory for the India Famine Fund The Ladies' Guild have willingly helped, paying the insurance on the Parsonage out of their funds. His Lordship the Bishop kindly gave us a Sunday for Confirmations in September. Candidates for this Holy Rite were presented in the Churches at Danville, Troutbrook and Lorne. The Bishop's untiring devotion to his duties and frank manner wins the hearts of our country people.

Baptisms, 11; Confirmed, 23; Marriages, 3; Burials, 8.

FINANCIAL STATEMENT.

	Danville.	Troutbrook.	Lorne.	Kingsey Falls and Asbestos.	Total.
Extra-Diocesan.	$ cts.	$ cts.	$ cts.	$ cts.	$ cts.
Foreign Missions	23 82	0 89	.....	1 10	25 81
Domestic Missions	12 50	0 98	1 30	0 58	15 36
Mission to Jews	3 20	0 74	.....	.....	3 94
S. P. C. K.	9 23	.....	.....	.....	9 23
Total	48 75	2 51	1 30	1 68	54 34
Diocesan.					
Church Society:					
Pension Fund	3 00	1 05	.....	.....	4 05
House-to-house Collections	24 05	6 30	4 30	.....	34 65
See-House, per Archdeacon Roe	23 00	.....	.....	.....	23 00
Total	50 05	7 35	4 30		61 70
Parochial.					
Assessment or Stipend to Rector	450 00	130 00	130 00	70 52	780 52
Easter Offering and Christmas	48 75	1 44	1 20	.....	51 39
Sunday School purposes	12 86	.....	.....	.....	12 86
Current Expenses	145 62	21 13	14 31	25 22	206 28
Church or Parsonage Improvements	.....	10 00	5 00	.....	15 00
Offertory—Caretaker Cemetery	30 00	.....	.....	.....	30 00
Chancel Chairs	35 00	.....	.....	.....	35 00
Ladies' Guild	68 61	.....	.....	.....	68 61
Total	790 84	162 57	150 51	95 74	1199 66
Grand Total	889 64	172 43	156 11	97 42	1315 70

DRUMMONDVILLE.

The Rev. R. J. Fothergill reports :—

The most notable event during the past year has been the taking over of the Drummond County Railroad by the Government System. While the change has added to our travelling privileges, I regret to say that it has caused some loss in our numbers, the men who are employed on the railway having, for the most part, removed to other more convenient places along the line, taking their families with them.

At Mitchell Station also, our already very small congregation has been further diminished by the removal of Mr. Charles Burrill and his family to Shawinigan.

One could not help but feel sorry at the departure of so many, who, although I had known them but a short time, yet had learned to look upon them as friends.

The Services of the Parish have been continued as last year, with the addition of Mattins said daily during the summer months in the Church.

Last Christmas, the children of the Parish had a very successful entertainment. The children taking part in this entertainment took the opportunity of presenting to Mrs. Fothergill a very handsome chair.

During the month of August, having been appointed Chaplain at Cacouna, I was absent from the Parish. My work was very acceptably undertaken by the Rev. B. Watson, formerly of Lennoxville School.

The Woman's Auxiliary has continued steadily at work, and has sent two barrels of clothing, &c., to the Rev. E. Thomas, of Fort Alexander, Man. During the year the Auxiliary lost, by removal, two good and faithful officers, Mrs. R. L. Mitchell, Secretary, and Miss A. G. McDougall, Treasurer. Their places have been filled by Miss S. Mitchell, as Secretary, and Miss M. J. Jamieson, as Treasurer.

The new Altar Frontal and other hangings were used for the first time on Christmas Day, and were greatly admired. They were made by the St. Matthew's Guild, of Quebec.

There has been only one death in the Parish during the past year, that of Mr. William Mitchell, of Wickham, one of the oldest residents of the place and one who was universally liked and respected. Mr. Mitchell was a Communicant and a faithful attendant at the Services of the Church. He was one of the Church-Wardens when I took charge of the Parish.

In closing, I wish to thank many of my people for kindness shown to me during the past year, some in giving presents of hay, oats, vegetables, &c., and many for acts of kindness which it would be impossible to enumerate.

Baptisms, 6 ; Burial, 1.

FINANCIAL STATEMENT.

Extra-Diocesan.—Foreign Missions, $4.87 ; Domestic Missions, $5.94 ; Mission to Jews, $2.05 ; Woman's Auxiliary, $6.00 ; S. P. C. K., $3.00.—Total, $21.86.

Diocesan.—Church Society—General Fund, $3 00 ; Mission Fund, $3.52 ; Pension Fund, $2.39 ; House-to-house Collections, $8.60 ; Bishop's College, $1.75 ; Synod Assessment, $1.00 ; See-House, $28.75.—Total, $49.01.

Parochial—Stipend to Rector, $332.20 ; Easter Offering, $6.30 ; Sunday School purposes, $2.50 ; Current Expenses, $62.67 ; Offering at Mitchell Station to Rector, $12.50.—Total, $416.17.—Grand Total, $487.04.

DURHAM.

The Rev. W. J. Curran reports:—

It is impossible for me to give a full account of the year's work in this Mission, as I only entered upon the work on the 21st of May last, when the Rev. David Horner, who had laboured so faithfully and acceptably for seven years, was transferred to the Parish of Sandy Beach. I have not made any changes in the order of the Services, as I consider they were well arranged and the people are all satisfied with them.

In *Holy Trinity, Kirkdale*, I have Service every Sunday, and on the first Sunday of each month a Celebration of the Holy Communion; also on Holy Days. Besides these I have a week night Service on Friday, which has been well attended.

The Sunday School has been carried on since I came, one half hour before each Service. I have received much help from Mrs. Albert Lyster and Miss Elsie Lyster, who have acted as teachers.

The congregation have worked hard since I came to repair the Parsonage, which was in great need. Last June the sum of $35 was spent in painting and wood work done to it; also. a cellar was made and a new furnace built, at a cost of $100. Many feared that it would be impossible to get a cellar, others could not see how the money could be obtained for a furnace. At present the cellar is done and the furnace put in at a cost of $100, and all paid for.

The old Church, which was used for a school room, has been shingled and whitewashed at a cost of $50. Towards this the School Commissioners of Ulverton paid $25, and the rest was collected by Mr. W. H. Lyster, the Church Warden.

St. Paul's, L'Avenir.—Here we have Service every Sunday, and on the second Sunday in each month the Holy Communion. The Services have been well attended, an average of sixty people every Sunday. I have Sunday School here also one half hour before Service ; about twenty children on the roll. I have received much help from Mrs. Robert Skillen and Mr. William Beard, who worked hard in keeping the school up Besides the Sunday Service and Sunday School, I have commenced a Fortnightly Service in Husk's School. Here the people have turned out well, the average being thirty. The people here never went to Church. May these Services bring great blessings to them. I may say that this is new ground, and some of the families do not belong to the Church of England ; it is hoped that in time they will be brought in.

The men of the congregation turned out for three days and graded the grounds around the Church property. In the spring they hope to plant trees around the Church and on each side of the drive.

St. James' Church, South Durham.—The congregation here deserve great praise for their earnest work in the Church. I am pleased to say that since I came to the Mission I have not heard a dissenting voice in all our meetings. Services are held here every Sunday, and on the third Sunday of each month the Holy Communion is administered. The congregation turn out well. Members of other bodies also attend our Services. The Church, as a general rule, is well filled, I believe if the work was done well there is no fear but that the Church would have to be enlarged. I hope that the time will soon come when a Clergyman will be placed in this village. Two other stations could be opened if a man was placed here to take up the work.

The ladies have placed a new bell in the Church at a cost of $135.00. The bell is almost 600 lbs. in weight. Here I must thank the ladies of the Church Helpers in Quebec for sending us $20.00 towards this object. The men have also been working hard. They have just built a fine horse-shed at a cost of $150.00. This amount has been collected and at present all has been paid for.

The Lord Bishop paid us a visit on the 13th of October, when he visited the three Churches on the same day. At Kirkdale he held a Confirmation Service, when four candidates were confirmed. At 3 p m. he held another Confirmation at L'Avenir, when five candidates were confirmed. After this Service the ladies provided a tea for the congre-

gation in the Town Hall, so that all the members of the Church would have the privilege of meeting His Lordship. At 7 p.m., the Bishop also held a Dedication Service in South Durham, when the new bell was set apart for the use of God's House. After this Service, His Lordship drove to Kirkdale, arriving at 11.30 p.m.

Before closing my report, I would wish to express my gratitude for the universal kindness which has been shown to me in the whole Mission since I came. I would also take this opportunity of thanking the Church-Wardens of the three Churches, and all others who have assisted me in the work of the Church.

Baptisms, 5; Confirmed, 16; Marriages, 2; Burials, 7.

FINANCIAL STATEMENT.

	Kirkdale.	L'Avenir.	Durham.	Total.
Extra-Diocesan:				
Domestic Missions	$ 1 61	$ 0 93	$ 0 73	$ 3 27
Mission to Jews	.....	.....	1 07	1 07
Total	1 61	0 93	1 80	4 34
Diocesan:				
Church Society—Pension Fund	1 10	.....	1 92	3 02
" " House-to-house Collections for Mission Fund	12 95	.....	.....	12 95
Total	14 05	.....	1 92	15 97
Parochial:				
Assessment or Stipend to Rector	225 00	150 00	150 00	525 00
Easter Offering	.....	1 80	1 80	3 60
Current Expenses	35 64	14 75	25 90	76 29
Church Improvements	11 00	.....	295 00	306 00
Parsonage Improvements	100 00	10 00	10 00	120 00
Improvements to Church Hall	50 00	.....	.....	50 00
Insurance on Church at L'Avenir	.....	20 00	.....	20 00
Total	$431 64	$186 55	$482 70	$1100 89
Grand Total	$447 30	$187 48	$486 42	$1121 20

For Parochial Objects collected outside of Mission, $70 00.

EAST ANGUS.

The Rev. W. A. Adcock reports:—

In presenting the annual report one is reminded of the fact that another year has gone and the work calls forth a statement. The good seed has been sown, the result is not yet to hand. The daily round of work has been much the same as last year. Much has happened to encourage and to stimulate to more earnestness of purpose, and on the whole little to discourage. A goodly number of our people have moved away during the year, very few are here to

stay, they are ever coming and going, and this keeps our work in a most unsettled condition. Amongst those lost by removal is the head manager of the mills, with his family. He was one of the most influential and spiritual minded of men and a financial pillar of the Church. In number of Church families we have not increased, as one naturally might be led to expect from the ever increasing population. Owing to these many changes it was necessary to completely reorganize the envelope system. This has been done with very satisfactory results. On the whole the congregation is doing well, holding its own and making some advancement, is more liberal in its support, pays the assessments promptly, and renders the Services most heartily. One of the most noticeable features of the work is the growing Missionary spirit which is manifest. I endeavour systematically to bring the matter before them, to instruct and set them thinking of the great possibility and the great responsibility which lies at the door of each individual. Education in this is a spiritual stimulus, and it is a duty to preach about it often to awaken indifference. Men will never care about matters of which they know nothing; they cannot know unless they are informed. It gives life, and love to a Church to know, and desire to know, how the Lord's work progresses among the heathen. The children of the Sunday School lead the van, and their offerings, Sunday by Sunday, are devoted to some special Missionary cause. I feel assured our people are taking more interest in holy things. Our Parsonage debt has been wiped out. Plans are on hand for the complete restoration of the Church. The Ladies' Guild appears to flourish and is resolved to do all things possible to help on the work. We have a faithful body of Lay Helpers ever ready to do the work assigned them. The Sunday School Teachers, Church-Wardens and Lay Helpers have my sincere thanks for their ever ready and valued services.

At Ascot the Church families are decreasing every year. Those left are doing nobly and trying to keep things together. Scattered over great distances, they are to be seen invariably in their places at the House of God. These people love their Church and make sacrifices to come and worship. Certain improvements have been made in the Church and on the grounds. The Ladies' Guild has been reorganized and promises well. Two nicely worked and elegantly finished banners have been presented by the

Stoke neighbourhood. A new cemetery of half an acre has been purchased and laid out, the old one being closed.

Baptisms, 13; Burials, 7.

FINANCIAL STATEMENT.

Extra-Diocesan.—Foreign Missions, $3.41; Domestic Missions, $2.61; Mission to Jews, $1.17; Children's Offering, $4.50; S. P. C. K., $3.45.—Total. $15.14.

Diocesan.—Church Society—General Fund, $0.90; Mission Fund, $3.80; Pension Fund, $3.00; House-to-house Collections, $7.00.—Total, $14.70.

Parochial.—Assessment or Stipend to Rector, $205.10; Easter Offering, $7.89; Sunday School purposes, $8.00; Current Expenses, $35.00; Church or Parsonage Improvements, $100.00.—Total, $355.89.—Grand Total, $385.73.

FITCH BAY AND GEORGEVILLE.

The Rev. G. G. Nicolls writes:—

There is nothing of a special nature to report from this Mission since I took charge of it on June 1st. I have spent much time in calling on a very large number of families within the borders of the Mission, and find the work of visiting a very arduous one, though a very pleasant one.

Thanks to the invaluable services of Dr. Codd, the Lay Reader, there have been two Services in each Church every Sunday until quite recently; making from four to six Services in the Mission each Sunday, counting the School-House Services.

The Celebrations of Holy Communion are as my predecessor left them; and the attendance at the early Celebrations in Fitch Bay on some Sundays and all Holy Days during the summer season is a cause for much thankfulness, especially as so large a proportion of the communicants consists of young men. I too greatly regret, as Mr. Wright did, that it is necessary to discontinue the Holy Day Services during the cold weather.

In connection with Georgeville, I have specially to commend the energy and activity of the Children's Guild, which is constantly at work in one direction or another, and is very helpful. The Ladies' Guild began work in the autumn, as soon as the summer visitors left; and I am hopeful of good results from this also. Owing to the disastrous fire which swept away the principal buildings in the village shortly after I arrived here, the annual Summer Sale of Work had to be on a smaller scale than usual, and the concert in the evening could not be held. This, of course, unfortunately causes a considerable loss. The summer visitors, as usual, contributed largely, both by their purchases and (still more) by their kind and willing assistance and personal work, to the success of the sale.

As regards the attendance at Services in Georgeville, I

have to re-echo the remark made by my predecessor in his last year's report—that it "ought to be better."

I have changed the fortnightly Service at the Bachelder School-House from a week-day evening to Sunday afternoon, in the hope of reaching a larger number of people, and of affording an opportunity of worship to some who would otherwise perhaps spend Sunday without any religious observance at all.

Finding that the people in what is known as the "Boynton neighbourhood" come but seldom to Church in Georgeville, and that there is quite a number of families in that district who probably never attend any place of worship, I am hoping shortly to begin having Service again in the Boynton School-House on alternate Sunday afternoons, and trust that this experiment may prove a success and be of real spiritual value.

The Lord Bishop of the Diocese visited the Mission on Sunday, November 20th, and administered the Sacramental Rite of Confirmation—with his usual heart-stirring addresses—to two candidates at Fitch Bay in the morning, afterwards celebrating the Holy Eucharist. In the afternoon his Lordship preached at Georgeville to a large and interested congregation.

Baptisms, 7; Burials, 6; Confirmations, 2.

FINANCIAL STATEMENT.

	Georgeville.	Fitch Bay.	Total.
Extra-Diocesan:			
Foreign Missions	$ 1 00	$ 0 90	$ 1 90
Domestic Missions	1 15	0 66	1 81
Jews' Mission	0 56	1 45	2 01
S. P. C. K.	.....	1 30	1 30
Total	2 71	4 31	7 02
Diocesan:			
Church Society—General Fund	0 60	0 87	1 47
" " Mission Fund	2 37	1 72	4 09
Bishop's College	0 42	0 40	0 82
Compton Ladies' College	0 11	0 50	0 61
Total	3 50	3 49	6 99
Parochial:			
Assessment	200 00	90 00	290 00
Easter Offering	1 98	6 35	8 33
Painting Church	45 00	.....	45 00
Sunday School	8 50	9 00	17 50
Ladies' Guild	45 00	.....	45 00
Childrens' Guild	63 63	.....	63 63
Current Expenses	10 00	9 00	19 00
Paid on Church Seats	.....	40 00	40 00
Raised in various ways	.....	38 40	38 40
Total	$374 11	$192 75	$566 86
Grand Total	$380 32	$200 55	$580 87

FRAMPTON.

The Rev. G. F. Hibbard reports:—

On May the fifteenth, I succeeded the Rev. F. J. Boyle in the Incumbency of the Mission. For twenty-nine years Mr. Boyle has laboured in the Mission, and has earned the love and esteem of our people. Happily we still have himself and his family among us; they would be all greatly missed if they should ever leave Frampton.

The Springbrooke Parsonage, a hitherto unfinished house, has been completed and repaired; so we were able to move in during October. There was so much to be done to the house that the work took a long time, but the result is very satisfactory. The house had to be clapboarded and painted, new window casings were added and eight double windows. Inside, new floors were laid, a staircase put up, new partitions, doors, cupboards, ceilings were all needed and built, and the interior, as well as exterior, was painted, and new paper hangings were furnished. Some work remains to be done, especially to the roof, and the floors in one or two rooms. In all this work, the Church-Wardens laboured earnestly to help me to bring it to a successful termination, and many of our people gave their labour freely, notably Mr. Hugh Hurley, who worked for about forty days, asking no return for his assistance. A special Offertory in West Frampton and a successful Garden Party aided in defraying the expense, while generous assistance was received from several people outside our Mission.

Guilds have been organized in each Station, that of Springbrooke meeting monthly at the Parsonage. The Guilds hope to raise money for two new organs, which are much needed.

There have been, I am sorry to report, many sad losses through death in the Mission during the past year.

Although we have been here only a few months, the kindly way in which we were received, and the generosity of my people towards us, make us feel that we could not be among a more kind-hearted people.

Baptisms, 10; Marriage, 1; Burials, 8.

FINANCIAL STATEMENT.

Extra-Diocesan:	Hemison.	West Frampton.	Total.
Foreign Missions	$ 1 06	$ 1 80	$ 2 86
Domestic Missions	0 99	2 15	3 14
S. P. C. K.	1 15	2 60	3 75
Total	3 20	6 55	9 75

Diocesan:			
Church Society—Mission Fund	$ 1 10	$ 2 67	$ 3 77
" House-to house Collections	28 25	17 50	45 75
Bishop's College	1 11	.....	1 11
Synod Assessment	1 00	2 00	3 00
See-House	6 65	2 35	9 00
Total	38 11	24 52	62 63
Parochial:			
Assessment	175 00	155 00	230 00
Easter Offering	9 00	10 00	19 00
Current Expenses	26 96	2 54	29 50
Church or Parsonage Improvements	5 00	35 00	40 00
Offertory for Parsonage Improvements	.....	19 00	19 00
Total	$215 96	$221 54	$437 50
Grand Total	$257 27	$252 61	$509 88

For Parochial Objects collected outside of Mission, $1 55.

GASPE BASIN.

The Rev. J. P. Richmond reports:—

The past year has been marked by the erection of S. Andrew's Church, York, as a settled congregation with its own Vestry and Church-Wardens, and its annexation to the Mission of Sandy Beach. With this exception there is nothing unusual to record.

The Services have been held regularly and the congregations have been as usual, except in Gaspé South, where the loss of York has caused a decrease, especially when the Services here and in York synchronise.

S. Paul's, Gaspé Basin.—Here I have to record the loss of a family by removal. The only increase we look for is the excess of births over deaths. During the past year we have had ten baptisms against two deaths.

At L'Anse aux Cousins the School-house Services are well attended by the families living in the settlement; but not as well as I wish by those who live beyond and for whom the Services were chiefly intended.

S. James' Church, Gaspé South.—We have still to regret the want of paying winter work for the majority of the people, which causes the departure of most of the young men—a bad thing for them and unsatisfactory for the Mission, as they are almost entirely deprived of the influence of home life. The baptisms in this congregation for the year were fourteen, while the deaths were only three. In the first part of the year there were, in addition to these, four baptisms in York recorded by me. Had York continued in my charge during the whole year, the baptisms

in the Mission would have exceeded former years by over forty per centum.

Owing to lack of work and the consequent enforced absence of young men from the Mission, the Church-Wardens have hard times to make ends meet. The cry of hard times is unfortunately and with reason, more prevalent on the Coast.

The Parsonage is now, I am glad to say, nearly finished. One hundred dollars were spent on the third flat this year; but there yet remains the work of rectifying the error made in the rear of the house by a departure from the plan.

Baptisms, 29; Confirmed, 6; Marriages, 3; Burials, 5.

FINANCIAL STATEMENT.

	St. Paul's, including L'Anse aux Cousins.	St. James'.	Total.
Extra-Diocesan:			
Foreign Mission	$ 2 00	$ 1 00	$ 3 00
Domestic Missions	.....	1 00	1 00
S. P. C. K.	2 00	2 50	4 50
Total	4 00	4 50	8 50
Diocesan:			
Church Society—General Fund	.....	1 00	1 00
" Mission Fund	3 60	1 00	4 60
" House-to-house Collections.	10 51	.....	10 51
Total	14 11	2 00	16 11
Parochial:			
Assessment or Stipend to Rector	210 00	160 00	360 00
Easter Offering	62 57	9 90	72 47
Current Expenses	71 64	38 00	109 64
Church or Parsonage Improvements	100 00	.....	100 00
Total	$444 21	$207 90	$642 11
Grand Total	$462 32	$214 40	$676 72

HATLEY.

The Rev. A. Stevens reports:—

Besides the usual routine of Sunday Services and parochial visiting, there is but little to mention. I have had, as last year, Morning Service in the Church here, and Evening Service at Massawippi every Sunday, and Afternoon Service alternately at Ayer's Flat and at the McConnell School-house. The work does not change to any extent from year to year.

The Church-Wardens have been able to meet the increased assessment with more promptness than was expected. By the kindness of a devout parishioner, $100 has

been added this year to our Endowment. I have also received two contributions of $25.00, and one of $10.00, towards the purchase of an iron fence for the front of the grave yard. Miss Weston and Mrs. C. R. Vincent kindly gave the materials for a new white Altar frontal and for hangings for the Lectern and Prayer Desk. They were made and beautifully embroidered by Mrs. Vincent and Mrs. Dr. Jones. They were used for the first time on the Sunday when Bishop Niles was visiting here. New furnaces have been put into the Church and Parsonage, greatly adding to the comfort of both. It is a great pleasure to report that our contributions to the Church Society show an increase of thirty per cent. over last year. We have sent away outside the Parish $180, which is about 12½ per cent. of all the money we have raised.

I would like to take this opportunity of mentioning the death of Miss Emily Bacon, a most earnest and devout Communicant of the Church, in the eighty-eighth year of her age. In her young days she was brought under the influence of Bishop Stewart, who, during his residence in Hatley, lived in her father's house. For fifty years of her life she was engaged in teaching in Canada, the Southern States, Mexico and Cuba. About thirty years ago she came home to take care of her aged mother. After her mother's death she acquired the old homestead, where she lived till her death with her blind brother. It was a disappointment to her that she could not return to her work of teaching, an occupation in which she took great delight. About the year 1870, she conceived the idea of founding on her farm an Industrial Church School for girls. Had her physical health allowed her, she would have begun the school in her lifetime, but she never felt able to undertake it. After her death, when her will was read, it was found that she had left the whole of her property, real and personal, for the founding of this school, and had named myself, as Rector of the Parish, and Mr. John P. Bowen, as executors to carry out her wishes in the matter.

Our first thought, on learning of our appointment, was that we should refuse to act, as there did not seem to be sufficient money to make it practicable; but, upon thinking the matter over, it did not seem right that the pious and charitable intention of this good woman should be allowed to fail without an effort on our part, or on the part of some one, to carry it out. This appealed to us with double force,

because we knew that for many years this school had been the object of her prayers, and that she had denied herself many of the luxuries, and some of the necessities of life, in order to save all she could for it. After conferring with the Lord Bishop of the Diocese and others, we were confirmed in this opinion, and we have entered upon the legal possession of the property. There is a farm of 260 acres of good land, and after spending what is necessary to put the buildings in thorough repair and for other necessary expenses, we shall have about $300.00 in money. The first effort of the executors will be to put the farm in condition to produce a revenue. The whole has been valued by sworn experts to be worth, at a forced sale, $3,206. If we can secure the services of a suitable married man and his wife, we might begin the school by taking one or more orphan girls, and then increasing the number as our finances permit. It may be that in time we shall receive help from those who are charitably disposed, and be able to have a school here which will be a blessing to many a poor child, as well as a benefit to the Church and the community at large.

Baptisms, 14; Marriages, 4; Burials, 11.

FINANCIAL STATEMENT.

Extra-Diocesan.—Foreign Missions, $10.00; Domestic Missions, $9.00; Mission to Jews, $6.21; Woman's Auxiliary, $15.13; Children's Lenten Offering, $1.00; Other Objects, $8.00.—Total, $49.34.

Diocesan.—Church Society—General Fund, $3.51; Mission Fund, $4.84; Pension Fund, $10.00; House-to-house Collections, $22.90; Bishop's College, $5.25; Compton Ladies' College, $3.16; Synod Assessment, $6.00; See-House, $30.00.—Total, $85.66.

Parochial.—Assessment or Stipend to Rector, $500.00; Easter Offering, $29.64; Sunday School purposes, $5.00; Current Expenses, $20.00; Church or Parsonage Improvements, $170.00; Endowment, $100.00; Other Objects, $102.55.—Total $927.19.—Grand Total, $1,062.19.

HEREFORD.

The Rev. C. E. Bishop reports:—

We came to this Mission on the "Border" a year ago last October, taking up our residence in Canaan, Vt., as the most central part of this Mission. I have met with many and varied experiences in this "Border" work of the Church.

All Saints' Church, Hereford.—Here the Services have been kept up regularly every Sunday morning with a Celebration of Holy Communion on the first Sunday in every month. There have been a few ups and downs, yet with a splendidly increased average of the congregation during

the last six months. It is now in a very healthy and promising condition. *Laus Deo.* Arrangements are now being made by the people to build at their own expense, a new church-yard fence next spring. They also hope to repaint the Church, which needs it very much indeed. The Wardens, Messrs. Sweet and Bolton, are always ready and willing to do their best in the interests of the Church. Mr. Sweet being a carpenter, has done quite a bit of interior work, even to the making of the Bishop's chair, *gratis.* The Choir has taken a good interest in the Services with Mrs. Robert Andrews as Organist. Mr. Willis and Marsh have donated two loads of wood, and others promised to do the same, so we shall have no extra expenses for fuel this winter. The most pleasing event of the year was the visit of the Bishop, when on Saturday evening, November 5th, his Lordship preached a Harvest Thanksgiving Sermon for us. The Church was very tastefully decorated for the occasion, chiefly by Mr. and Mrs. Sweet, Mr. Penn and Owens. On the following Sunday morning his Lordship administered the Apostolic Rite of Confirmation to fourteen candidates, seven of whom are heads of families. His Lordship's earnest and instructive addresses will long be remembered by all.

Canaan and West Stewartstown.—The Services here have been kept up regularly every Sunday with an early Celebration once a month. We have a very nice little Hall fitted up for the Services, for which much credit is due to the Wardens—especially to Mr. Alden, who has also willingly taken care of the Hall. Mr. Carbee freely did the work of papering it, the Ladies' Guild kindly furnished the paper. Last Easter, the Choir, which is an "handmaid" in this a comparatively new sphere of the Church's work, presented a very handsome Prayer Book and Hymnal to our most deserving and ever faithful organist, Mrs. Moore. On Sunday evening, November 6th, we all most heartily enjoyed the Bishop's address, to a crowded and appreciative congregation, on the "Diamond Jubilee of Queen Victoria."

Colebrook.—Here the work is of a very fluctuating character. It is often a good thing to have more than one or two places in a Mission, for when the work seems to drag in one place it almost invariably brightens up in another. Services have been held once in two weeks in the evening with the exception of the summer holidays, when Mr. Patterson—a Divinity Student of Bishop's College—lived at Colebrook and held Services once every Sunday, also a few times at the "Balsams," a summer resort. Mr. Patterson's

services were much appreciated. The people raised the funds necessary to meet his expenses.

Averill.—With the assistance of a Lay Reader, Mr. Sweet, whose services have been very acceptable to the people, we have kept up the Services quite regularly every Sunday. Now and then I have a week-day evening Service followed by an early Celebration the next morning. Kind hearted and ever ready to do their best, we always have a good hearty Service. To the great pleasure of his old and former friends, the Rev. Mr. Murray, of Dixville, kindly officiated at their Harvest Thanksgiving Service.

During the summer holidays, while Mr. Patterson was at Colebrook, I took up Services again at Beecher Falls. At Hall Stream the Services have been discontinued altogether. The place for the Hall Stream Church is at Canaan, where it would be gloriously appreciated. I have now begun my week-day winter Services at the Luther Hill School-house or sometimes Cottage Services. To one and all who have so kindly helped us in any way within the Mission in the work of the Church I wish to express my sincerest gratitude, and may it redound to the honor and glory of God. Also we would most heartily thank all from whom we have received so many personal kindnesses.

Baptisms—Children, 23; Adults, 6; Confirmed, 14; Marriage, 1; Burials, 10.

FINANCIAL STATEMENT.

	Hereford.	Canaan and West Stewartstown	Colebrook.	Averill.	Total.
Extra-Diocesan:	$ cts.	$ cts.	$ cts.	$ cts.	cts.
Foreign Missions	1 61	1 00	1 25	0 30	4 16
Domestic Missions	0 45	1 88	0 52	0 70	3 55
Mission to Jews	1 17	1 03	.....	1 00	3 20
Offertory to S. P. C. K.	1 05	1 45	.....	0 72	3 22
Total	4 28	5 36	1 77	2 72	14 13
Diocesan:					
Church Society:					
General Fund	.....	0 74	1 05	.....	1 79
Mission Fund	1 10	0 75	0 30	0 40	2 55
Collected by Geraldine Quimby	.....	2 15	.....	.....	3 30
" by Jennie Alden	.....	1 15			
Pension Fund	1 65	1 02	.....	1 13	3 80
Bishop's College	0 30	0 25	0 55	.....	1 10
Synod Assessment	1 00	1 00	.....	.....	2 00
Total	4 05	7 06	1 90	1 53	14 54

Parochial:	$ cts.	$ cts.	$ cts.	$ cts.	$ cts.
Assessment	50 00	50 00	50 00	25 00	175 00
" Per Bishop of Vermont.	.....	.....	.....	100 00	100 00
Easter Offertory to Clergymen	0 62	2 90	1 06	.....	4 58
Sunday School purposes	2 59	1 75	.....	0 98	5 32
Rent of Church Hall and Lights, one year	.....	44 00	.....	.....	44 00
Current Expenses	.....	31 29	18 92	.....	50 21
Students' "	.....	.....	30 00	.....	80 00
Total	53 21	129 94	148 98	125 98	459 11
Grand Total	61 54	142 36	153 65	130 23	487 78

INVERNESS.

The Rev. H. A. Dickson reports :—

In this Mission the ordinary routine work, which has been about the same as when I made my last report, has been carried on with uninterrupted regularity during the past year. And while but few marks of progress are to be noted we have many reasons for encouragement. The great hindrance to the temporal progress of this Mission has for some time been the emigration of our people to other parts; and this year our losses by removal have been unusually heavy in all parts of the Mission, but especially at Campbell's Corner, where, in addition to a large number of our young people, we have lost five families, whose houses remain unoccupied.

At Campbell's Corner, the appearance of the Church surroundings was much improved during the summer by work in the Church-yard and the erection of a new fence. The branch of the Woman's Auxiliary here has continued its good work, while at St. Stephen's a Woman's Guild has been formed for the purpose of providing for the most urgent local needs, and by the untiring efforts of its members has proved very helpful in this part of the Mission, having, among other things, assisted materially towards defraying the expenses of reshingling the Parsonage, which cost upwards of $50.00. At Adderley, we are still weak, but feel that we are gradually gaining strength, and so are hoping for better things in the future.

Baptisms, 11; Confirmed, 14; Marriages, 2; Burials, 6.

FINANCIAL STATEMENT.

Assessment to Diocesan Board, $375.00; Foreign Missions, $1.14; Domestic Missions, $2.00; House-to-house Collections, $12.00; See-House, $28.00; Shingling Parsonage, $55.00; S. P. C. K., $2.09; Offertories, $62.00.—Total, $538.23.

IRELAND.

The Rev. W. G. Faulconer writes :—

As I only took up my work again last June, after seven months' stay in England, I send no long report this year. I hope to have a very full and interesting one for next year.

Baptisms, 18 ; Marriages, 5 ; Burials, 15.

FINANCIAL STATEMENT.

	Kinnear's Mills.	Upper Ireland.	Lower Ireland.	Black Lake.	Thetford.	Total.
	$ cts.	$ cts.	$ cts.	$ cts.	$ cts.	$ cts.
Extra-Diocesan :						
Foreign Missions	0 93	1 63	1 60	.....	0 77	4 93
Domestic Missions	.....	1 50	1 92	.....	1 75	5 17
Mission to Jews	.....	1 05	0 53	.....	0 87	2 45
Woman's Auxiliary	.....	5 00	15 00	.....	.....	20 00
Total	0 93	9 18	19 05	.....	3 39	32 55
Diocesan :						
Church Society :						
Mission Fund	.....	2 44	2 35	.....	6 00	10 79
Pension Fund	0 54	2 50	3 92	.....	.....	6 96
House-to-house Collect'n	3 25	.....	10 10	1 75	.....	15 10
Synod Assesment	.....	5 00	4 00	2 00	2 00	13 00
Total	3 79	9 94	20 37	3 75	8 00	45 85
Parochial :						
Stipend to Rector	.....	280 00	320 00	50 00	150 00	800 00
Easter Offering	.....	4 00	15 00	.....	1 00	20 00
Sunday School purposes	.....	.....	.....	.....	.....	2 00
Current Expenses	.....	47 00	38 00	11 00	9 00	105 00
Parsonage Improvements	.....	50 00	28 50	2 00	2 00	82 50
See-House	.....	.....	.....	.....	.....	52 00
Total	.....	$ 381 00	$ 401 50	$ 63 00	$ 162 00	$1061 50
Grand Total	$ 4 72	$ 400 12	$ 440 92	$ 66 75	$ 173 39	$1139 80

KINGSEY.

The Rev. James S. Sykes reports :—

It is astonishing how much easier one finds it to do a year's work, than to write about it, *i.e.*, to write in such a way that it shall be interesting, in spite of the fact that it is simply a repetition of the same round of duties year after year. The why and wherefore of this is not far to seek. The work, in the doing of it, brings its own reward ; the

labour and the blessedness go hand in hand; it has a dignity, peculiar to its own, because it is God's work, and we are labourers together with God." But the difficulty is to put the stamp of this blessedness upon statistics, and to show the labour of love at the back of the long columns of dollars and cents. If we could only accomplish this, no report would be dry and uninteresting, but a record of loving toil, intense earnestness, and indefatigable zeal on the part of the Clergyman's helpers, equally with the Clergyman himself, and between the lines we should be able to read: "For the good of the Church and the glory of God."

Thus, we hope the work has been carried on in this Mission. The congregation at St. Paul's, Sydenham Place, remains the same in point of numbers as last year, with the addition of all those confirmed to the list of communicants. The Sunday on which the Confirmation took place was the happiest in the year. From the Bishop down to the youngest child, all were in the highest spirits; it was a veritable red-letter day. At Denison's Mills, "God's Acre" has been improved with a neat and durable wire fence, at a cost of $40.00.

At Spooner Pond, the Church has been greatly improved inside with a very pretty East window, of stained glass, the sacred monogram I.H.S. being the central ornament. The window is the joint gift of the widow of the late Archdeacon Lonsdell, and Mrs. Taylor, of Montreal, his daughter. Mrs. Lonsdell has also further improved the appearance of this end of the Church with two pretty banners. The Church porch and the chimnies have been repaired at a cost of $13.20. All these improvements are not merely the handiwork, but the heart-work of my people. This congregation is greatly indebted to Mrs. Auchmuty, of Montreal, grand-daughter of the late Archdeacon Lonsdell, for the generous gift of a box of books for the Sunday School Library. I have received, among other gifts, a load of hay from each of the following members of my flock:—Mrs. Hy. Wadleigh, Mr. Joseph Lodge, Mr. Wilton Wadleigh, and Mr. Ernest Evans. They all know me well enough to be sure that I am deeply sensible of their thoughtful kindness. To understand the loving spirit which animates all my helpers who collect the annual subscriptions for the Church Society, it is only necessary for me to state that although ample time is given for this work our collectors cannot choose the fine days, but must go out on the wet and

stormy days,—days that are too bad for the horses to be working on the farm. We are all deeply indebted to Mrs. Sarah Parker for the prompt and generous gift of $25.00 to prevent the Church of St. Paul's, Sydenham Place, being closed for arrears of assessment. A concert was held for the same object, which was very enjoyable and very successful, the receipts being $56.00. The sum of $15.85 has been collected by Miss Ada Wadleigh and Miss Gertrude Sykes for a Sunday School Library. Adding to this the children's offerings in Sunday School, we have a total of $24.30. During the past year the Services have been regularly maintained and well attended. To the Church-Wardens, Organists, Choirs, and Collectors, I tender my best thanks for their several services. The Clergyman who would fail in Kingsey with such a staff of willing helpers as I have, would be a failure indeed. I should like to use an Irish expression in regard to them all and say: "More power to them."

Baptisms, 7; Confirmed, 16; Marriages, 2; Burials, 3.

FINANCIAL STATEMENT.

	St. Paul's, Sydenham Place.	Holy Trinity, Denison's Mills.	Christ Church, Spooner Pond.	Total.
Extra-Diocesan:				
Foreign Missions	$ 0 55	$ 2 26	$ 3 32	$ 6 13
Domestic Missions	2 23	1 00	2 91	6 14
Mission to Jews	0 85	0 41	3 00	4 26
S. P. C. K.	2 76	1 70	5 00	9 46
Total	6 39	5 37	14 23	25 99
Diocesan:				
Church Society—General Fund	0 67	1 00	0 42	2 09
" Mission Fund	2 71	1 28	3 00	6 99
" Pension Fund	3 29	2 13	5 41	10 83
" House-to-house Col	13 35	17 25	11 00	41 60
Bishop's College	2 65	1 00	1 01	4 66
Compton Ladies' College	1 38	1 24	0 58	3 20
Synod Assessment	3 00	2 00	2 00	7 00
Totals	27 05	25 90	23 42	76 37
Parochial:				
Assessment	200 00	190 00	150 00	540 00
Easter Offering	2 87	4 15	5 45	12 47
Sunday School purposes	24 30	.....	2 50	26 80
Current Expenses	29 95	12 30	6 25	48 50
Church or Parsonage Improvements.	7 00	3 34	3 35	13 69
Church-yard Fence	.....	40 00	.....	40 00
Other Expenses	6 75	.....	18 00	24 75
Christmas Offering	3 35	.....	.....	3 35
Total	$274 22	$249 79	$185 55	$709 56
Grand Total	$307 66	$281 06	$223 20	$811 92

LABRADOR.

St. Clement's Mission.

The Rev. George Pye reports :—

Although the cod-fishery has been a failure along the greater part of the Coast this season, still we have many reasons to thank Almighty God. The addition of another Church in the Mission is a great blessing to both Missionaries and people, and a great aid to our worship. The people take a great interest and pleasure in having the House of God to go to at the hour of prayer. The Services are becoming hearty and the congregation attentive and devout. At Mutton Bay, in July, we had forty-four communicants out of a congregation of ninety. There seems to be a marked improvement in the way our people come to the Lord's Supper.

We enjoyed the visit of our Bishop very much this season, and His Lordship's pleasant manner and encouraging words seemed to lift the gloom which hung over us,—for a failure in the cod-fish on the Coast means hard times. His Lordship received a hearty welcome from one and all, as also His Lordship's Chaplain, the Rev. James Hepburn, who, as former Missionary, is well-known in Labrador. His Lordship confirmed fifty-two, consecrated burying places and our beautiful little Church at Harrington Harbour.

A concert was held at Red Bay (Tabatière) the beginning of the New Year, which was a success and much appreciated by the people, to many of whom it was quite a novelty.

About the middle of January, the Rev. J. Almond began his travelling with cometique and dogs, from Mutton Bay; first to the eastward, visiting all our people in that part of our Mission, and then going on some thirty miles into the Newfoundland portion of Labrador. After returning, he again set out for the westward and went as far as Natashquan, returning to Mutton Bay for Easter week. He then left us for Harrington, where he remained till open water. As soon as the ice cleared away, he started again for the westward, to meet our Bishop, and accompany his Lordship over the Mission. After going to Blanc Sablon, he returned to Mingan, and worked between there and Sheldrake until the 15th of August, when he was called away to a new Mission near Quebec. Much credit is due to the Rev. Mr. Almond for the way in which he laboured in the Mission and attend-

ed to the staff, removing them from place to place, so as to give every part its full share of their services.

The Mission has felt the benefit of having two Lady Teachers, Miss L. Almond and Miss M. Travers, who taught at Mutton Bay and Red Bay respectively, during the winter. The influence of Christian ladies has its desired effect in our Mission, and much praise is due to these two for the way in which they have denied themselves and laboured among the children and people for Christ and his Church. Mr. Willis was stationed at Harrington for the months of November, December, 1897, and January, February and March, 1898, doing the duty of a Lay Reader and School Teacher until the end of March, when he was removed to Casco, where he kept up the same work for the months of April, May, June and July, and then left the Coast for a short holiday before returning for another year. Mr. Willis is a general favourite with the people of the Coast, and noted for the interest he takes in their welfare, especially that of the children.

I was stationed at St. Paul's River, at which place the diphtheria was raging on my arrival, and carried away thirteen of our people in that vicinity during the winter.. Not having a Mission House to live in I was occasionally hindered from doing my duty in visiting the sick. in their trouble. After teaching school for part of November and December, I visited the eastern portion of the Mission, while the children were having a two weeks' holiday, and began my New Year in the Newfoundland portion of Labrador, going as far as L'Anse-aux-Loups, and spending a few days with Mr. and Mrs. T. Morel, at Blanc Sablon, where I enjoyed every comfort and felt refreshed to return to my work again at the River. At the end of February, I was removed to St. Augustine River, where I remained until Holy Week, then came to Mutton Bay and kept up the Services till the opening of navigation. My summer was mostly spent in the Mission Boat, going on board on the 20th of May, and making her my home and house until I was taken to Gaspé by the "La Canadienne," and admitted to the Priesthood, at Point St. Peter, on the 31st of July. During my holiday at Sandy Beach I tried to get lady teachers, but was disappointed. On the 16th of August, Mr. P. Boyle and myself sailed from Gaspé for the Mission, and arrived at Mingan on the 21st instant. Since then I have travelled on

foot and by sail boat from Sheldrake to Blanc Sablon, and am now back at Mutton Bay, where I hope to remain until the ice forms, so as to travel by cometique and dogs. Our staff now consists of six male members,—one Priest and five Lay Readers and Teachers,—one of them, Mr. C. Rothera, Graduate of B.C.L., coming to us to-day.

For the better discharge of our work, we urgently need a more suitable boat. This I expect to have by next May. During my holiday I collected $67 toward the cost.

I wish to thank the Lay Readers, Mr. G. Organ, at Mutton Bay; Mr. John Bobbitt, at Harrington, and Mr. Owen Chevalier, at Old Fort, for the interest they have taken in conducting the Services in our absence. Also, the Lay Helpers, Mr. Hobbs, at Bradore; Miss L. Gallachan, at Old Post; Mr. Thomas Green and Miss Clara Baffert, at Mutton Bay, and Mrs. D. Bobbitt, at Harrington, for their diligent aud regular work in the Sunday School. The Church-Wardens, Mr. John Yarn, and Mr. Thomas Buffett, at Mutton Bay; Mr. Dan. Bobbitt, Mr. Fred. Jones, at Harrington Harbour, for the interest and care which they have taken in our little Church.

I feel grateful to the Church Helpers in Quebec for replying to the request of Miss Clara Hamilton (one of our flock), and sending us blankets and clothing, which I have distributed. They were much needed, especially this poor summer; also, for the clothing which has just reached us by Capt. Blais. I thank His Lordship for procuring fifty barrels of flour from the Government for our people. This I am distributing to the best of my ability. No doubt, there are some in this Mission, as in most places, who are not over industrious, but that is not the cause of the want this year. The fish were not in this part of the sea for our people to catch. I also thank his Lordship for the Prayer and Hymn Books which I have just received.

Baptisms, 35; Confirmed, 52; Marriages, 3; Burials, 16.

FINANCIAL STATEMENT.

Parochial.—Assessment, $200.00; Easter Offering, $2.50; Current Expenses, $110.58.—Total, $313.08.

Diocesan.—General Fund of Church Society, $8.00 (collected by His Lordship).—Grand Total, $321.08.

LAKE ST. JOHN AND NICOLET MISSION.

The Rev. J. Almond reports:—

I began my work in this Mission September 1st, 1898. From Quebec I visit the following stations and in the following order:—

I. By way of Quebec and Lake St. John Railway—
Lake Edward, 111 miles from Quebec, the first Sunday in month.
Pointe Bleue, 196 miles from Quebec, second Sunday in month.

II. Per Intercolonial Railway—
Moose Park, 51 miles from Quebec, week-day Services between second and third Sundays of the month.
Forestdale, 61 miles from Quebec, third Sunday in month.
Nicolet, 98 miles from Quebec, fourth Sunday in month.

III. Per Grand Trunk Railway—
Stanfold, 57 miles from Quebec, week-day Services the last week in the month, except when there are five Sundays in the month, then the fifth Sunday.
Arthabaska, 61 miles from Quebec, week-day Services the last week in the month.

In each of the above Stations I administer the Holy Eucharist monthly. In these scattered Missions there are under my care 190 souls.

FINANCIAL STATEMENT.
(Four Months.)

Assessment—Pointe Bleue, $16.67; Lake Edward, $16.67; Stanfold, $6.00. Repairs of Church at Pointe Bleue (collected in Mission), $14.00; collected outside of Mission), $31.00.—Total, from Stations, $83.34.

LEEDS.

The Rev. J. Rothera reports:—

There was a break in the regular Services of the Church in this Mission during my illness, which lasted from February 20th to May 1st. But through the kindness of the Rev. J. Kemp, one Service a Sunday was held and Holy Communion administered, and the Rev. W. Barton and Rev. W. A. Gustin gave each a Service at St. James', Leeds, and the Rev. I. Thompson, R.D., and Rev. E. A. Dunn gave each a Sunday in the Mission. With the exception of this, two Services, morning and evening, have been held regularly. The Holy Communion has been administered once a month and on the principal Festivals of the Church, which have been well attended. The Sunday School has continued its good work from May to November, with the help of five teachers. The Library has been increased with about fifty good books. A Christmas Tree was held at the School-House, which was appreciated very much, and a Pic-

Nic at Wilson's Mills in August. Mrs. William Wilson's family contributed much to the enjoyment of the children and friends by providing swings, tea in a grove on the bank of the river, and by lending their boats. Our best thanks are due to them. The Ladies' Aid and the Woman's Auxiliary met alternately once a fortnight for work. A bale was sent by the Woman's Auxiliary to St. Matthew's Branch, Quebec. The Bishop has kindly paid us two visits this year, once on January 30th, when five candidates were presented for Confirmation. On Monday, January 31st, the Bishop gave us his excellent lecture on the "Diamond Jubilee," which was listened to with wrapt attention. Next day his Lordship was storm-stayed at the Parsonage. His second visit was on October 18th, when the Bishop held his visitation of the Clergy of the Rural Deanery. Nine of the twelve Clergy were present. After the Holy Communion each day, papers were read, both morning and afternoon, by the Clergy on various subjects. First day, after Evensong at 7 o'clock, the Bishop delivered his charge. The second evening, a Confirmation Service was held at 7 o'clock. Six candidates were presented for Confirmation. The Ladies' Aid kindly provided dinner for Bishop and Clergy on both days at the residence of Mr. C. Jiggens. The Church was neatly decorated (with fruits and flowers) for the Harvest Thanksgiving, and again for Christmas, by willing hands. I am sorry to have to record that four Church families have already left here for other parts, and that we are just about to lose the People's Warden, Mr. John McKeage, and his family, who are leaving in March for the North-West.

St. George's, St. Sylvester.—Divine Service has been held every Sunday during the summer months, and once a fortnight in winter. The Holy Communion is administered once a month. Only two or three Services, however, were held during my illness. The Bishop held a Confirmation here on February 2nd, when two candidates were confirmed.

The Sunday School has been held regularly from May to November, under the able tuition of Mrs. A. D. Ross, to whom we are very grateful.

St. Giles.—Service is held here once a month. The Bishop visited this congregation on February 3rd. One adult candidate was confirmed. One Church family has left here, and a Roman Catholic has taken its place. The

people are few in number, but I trust they will show their appreciation of the Services they receive by fulfilling their contract with the Diocesan Board, and that more regularly.

St. Matthew's, Beattie's Settlement—A Service every Sunday has been given here, supplied alternately by the Clergyman at Leeds, and the assistant of Ireland, the Rev. Mr. Gustin. The Holy Communion is administered once a month.

Monthly Services are held on a week-day at Nelson Road School-House and Wilson's Mills, which are about two miles from the Parsonage in opposite directions. The attendance at these Services has been good.

I was absent from the Mission during July and August in England. The Services were taken by J. S. Brewer, Esq., B.A., of Bishop's College, and were very acceptable.

I thank the Wardens and the Rev. J. Kemp for their aid. Also, the organist, Miss Dora Marshall, of Leeds, Miss A. Wark and Miss L. McKee, of St. Sylvester, and Miss E. J. Beattie, of Beattie's Settlement, for assistance rendered in the musical part of the Services.

Baptisms, 10; Confirmed, 14; Marriages, 2; Burials, 12.

FINANCIAL STATEMENT.

	St. James', Leeds Village.	St. Sylvester.	St. Matthew's, Beattie's Settlement.	St. Giles.	Total.
Extra-Diocesan:					
Foreign Missions	$ 5 40	$ 0 60	.....	.....	$ 6 00
Domestic Missions	3 16	6 06	1 28	.....	10 50
Mission to Jews	1 50	.....	.....	.....	1 50
Woman's Auxiliary	10 50	1 50	.....	.....	12 00
S. P. C. K.	3 75	6 75	.....	.....	10 50
Total	24 31	14 91	1 28	.....	40 50
Diocesan:					
Church Society—General Fund.	7 73	.....	.....	.....	7 73
" Mission Fund	3 17	2 66	0 25	0 30	6 38
" Pension Fund	7 21	.....	.....	.....	7 21
" House-to-house C.	26 55	11 00	3 05	.....	40 60
Bishop's College	1 51	.....	.....	.....	1 51
Synod Assessment	.....	4 00	3 00	.....	7 00
See-House	48 00	.....	.....	.....	48 00
Total	94 17	17 66	6 30	0 30	118 43
Parochial:					
Assessment or Stipend to Rector	250 00	75 00	48 45	7 00	380 45
Easter Offering	13 20	2 80	.....	2 00	18 00
Sunday School purposes	16 00	.....	.....	.....	16 00
Current Expenses	36 80	12 00	8 75	3 00	60 55
Church or Parsonage Improvements	70 00	.....	.....	.....	70 00
Total	$386 00	$89 80	$ 57 20	$12 00	$545 00
Grand Total	$504 48	$112 37	$64 78	$112 30	$703 93

LENNOXVILLE.

The Rev. Dr. Scarth reports :—

This has been an uneventful year in the history of the Parish. There have been the usual Services on Sundays and Saints' days with no interruption. The attendance at these Services has not fallen off, and the number of regular Communicants has increased. The Rite of Confirmation was administered to thirty-eight Candidates on the fifth of December last year, and no one who was present on that occasion will soon forget the beauty and solemnity of the Service, or the admirable Addresses delivered by our Bishop.

It was also our privilege to have his Lordship preach to us at our "Harvest Home" Service early in October, which for heartiness and beauty of decoration, is said to have exceeded that of previous years.

Our Sunday School is in a satisfactory condition. There are seven teachers, besides myself, and we meet together every week for prayer and for the study of the Sunday lessons. We are using the "Institute Leaflet" with, I think, advantage to both teachers and pupils. Once a month we have Special Service and catechising in Church. We have about one hundred children on the roll, with a good average in regular attendance. At the end of the holidays the children and teachers and many of their parents were, through the great kindness of Mr. Clough, taken free on the electric cars to the "Park" in Sherbrooke, where they enjoyed a delightful pic-nic. One of our pressing wants just now is a Church Hall large enough for our Sunday School, and for public gatherings in connection with the congregation. We have the site—all we require is the money.

I had hoped to have been able to say that our Church tower had been raised to the height intended when the Church was enlarged and renovated. At that time we were stopped for want of funds, but the same ladies, who so generously gave the chime of bells, have interested themselves in the matter, and we have now in hand $140, and in promised subscriptions, $300, ready to be paid as soon as the work is done, and the whole cost is guaranteed. The work, the contractor tells me, is under way, and if it is not done at once, owing to the setting in of winter, it will be finished in the early spring.

I would just allude to our two parochial organizations, the Woman's Auxiliary, with its Senior and Junior Branches, and our Guild. Each is doing excellent work. The former is awakening and fostering that Missionary spirit, without which the religious life of the congregation, as well as that of the individual, must die; the latter in furthering the material well-being of the congregation in many directions, and both together are helping to overcome that selfishness which is so ingrained in each of us and which is the root of all evil. There are at present twenty members in the W. A., and we have twenty-eight members in the Guild. The W. A. raised $43.37 during the year for Missionary work, and also sent off a quantity of clothing, etc., to Algoma. The Guild made $280.25, which has been used in meeting special and unforeseen expenses in the Parish, besides putting aside its annual grant of $50 to the Endowment Fund.

Before closing my report I must refer to the sad loss we have sustained in the death of Mrs. Darby, who entered into the rest of Paradise on the last day of October. Though living at a long distance from Church, it was rarely, indeed, that either roads or weather hindered her from being punctually in her place in God's House. She will be greatly missed both in the Church and Guild.

Baptisms, 28; Marriages, 3; Burials, 11.

FINANCIAL STATEMENT.

Extra-Diocesan.—Foreign Missions, $61.91; Domestic Missions, $5.25; Mission to Jews, $7.22; Woman's Auxiliary, $43.37; Children's Lenten Offering, $3.08; S.P.C.K., $6.05.—Total, $71.91.

Diocesan.— Church Society—General Fund, $1.50; Mission Fund, $3.85; Pension Fund, $15.12; House-to-house Collections,, $73.25; Bishop's College, $5.25.—Total, $98.97.

Parochial.—Assessment or Stipend to Rector, $800.00; Easter Offering, $58.50; Current Expenses, $400.00; Guild, $280.25; Sherbrooke Hospital, $17.10; Sundry Expenses, Music, etc., $24.16.—Total, $1,580.01.—Grand Total, $1,750.89.

If we add to this the amount promised and in hand for the Tower, it will raise the Grand Total for the year to $2,189.64, and this is exclusive of sums that have been raised indirectly for Church purposes.

LEVIS.

Baptisms, 5; Confirmed, 13; Marriage, 1; Burial, 1.

FINANCIAL STATEMENT.

Extra-Diocesan.—Foreign Missions, $2.50; Domestic Missions, $3.58; Mission to Jews, $2.00; Woman's Auxiliary, $33.91; Children's Lenten Offering, $5.00; S. P. C. K., $2.00—Total, $48.99.

Diocesan.—General Fund, $2.00; Mission Fund, $3.00; Pension Fund, $5.15; House-to-house Collections, $24.50.—Total, $34.65.

Parochial.—Assessment or Stipend to Rector, $512.50; Easter Offering, $22.79; Sunday School purposes, $10.50; Current Expenses, $147.43; Church or Parsonage Improvements, $173.98; Ladies' Guild, $28.00.—Total, $895.20.—Grand Total, $978.84.

NEW LIVERPOOL.

Baptisms, 3; Marriages, 2; Burial, 1.

Financial Statement.

Extra Diocesan.—Foreign Missions, $28.06; Domestic Missions, $30.95.—Total, $59.01.

Diocesan.—General Fund, $10.66; Mission Fund, $20.00; Pension Fund, $22.40; House-to-house Collections, $24.25; Bishop's College, $9.35.—Total, $86.66.

Parochial.—Assessment or Stipend to Rector, $200.00; Easter Offering, $25.00; Sunday School purposes, $5.00; Current Expenses, $192.14; Church or Parsonage Improvements, $491.72.—Total, $913.86.—Grand Total, $1,059.53.

MAGDALEN ISLANDS.

The Rev. J. Prout writes:—

With a feeling of sincere gratitude I report another year of quiet work, and although we have had in no part of the Mission any remarkable progress, yet everywhere I perceive signs of a gradual healthy growth.

Owing to the long distances between the Islands, as I was without an assistant during the summer months, it was impossible to have regular Services at Grindstone every Sunday. Since June I have held Services at Grindstone, Grosse Isle and Entry Island as regularly as I could every third Sunday, with the exception of a few weeks when I was absent at Halifax.

Grindstone.—At Grindstone the work is encouraging, from the fact that many of the congregation take a deeper interest in Church matters. Since Mr. Curran's arrival (the present assistant), the Services have been held regularly, twice every Sunday. Last Easter, one of our leading members remarked that a larger number communicated than on any previous occasion. The Sunday School is well attended, some of the children not having missed a Sunday, showing a hearty interest in their Church. In this part of my work I receive much valuable help from Mrs. Prout.

An event of great interest this year was the visit of his Lordship the Bishop, who, on the fourth day of August, confirmed three Candidates at Grindstone; on the following morning, eighteen at Grosse Isle, and in the afternoon of the same day, eight more at Entry Island, delivering at each place good practical and instructive addresses.

Last year the Bishop gave us $15.00 towards erecting a

pump in our kitchen. This year the young people of the congregation kindly assisted in getting up a concert, from which we realized another $15.00.

The Parsonage has been papered throughout and the outbuildings repaired. This was all done at a cost of about $75.00, which I myself contributed. We had a pleasant pic-nic to Entry Island, realizing $29.00. A new stove was placed in the Church. Mrs. Prout gave two children's teas, which were enjoyed exceedingly. She is now preparing for a Christmas Tree.

Grosse Isle.—I have much pleasure in stating that there is now an assistant at Grosse Isle, who, besides his Sunday duty, also teaches the Day School. This will be a great benefit to the Grosse Isle people as well as to myself. It has been my object for some time to have this arrangement, as the pupils can be thoroughly instructed in Church Doctrine. I wish to thank the Bishop for contributing $75.00, and Mr. Wm. Leslie $25.00 towards this extension of work. The names of those who have promised, but have not yet paid, will appear in the *Diocesan Gazette* later on.

Entry Island.—I have very little to report with regard to Entry Island, except that the interior of the Church has been newly painted, and thereby improved in appearance.

In conclusion, I desire to express my gratitude to the Church-Wardens and teachers, especially to Messrs. Howard McPhail and Norman Clark, Church-Wardens, through whose valuable assistance the pretty little organ was placed in Grosse Isle Church. The interest and energy they display in all Church work is worthy of mention. Through their efforts a pic-nic was held at Grosse Isle, the proceeds of which went towards the purchase of the musical instrument. I also desire to thank Mrs. Dunn for $2.00 and a bale of clothing.

Baptisms—Infants, 16; Adults, 2; Marriages, 3; Burials, 2.

FINANCIAL STATEMENT.

	St. Luke's, Grindstone.	Holy Trinity, Grosse Isle.	Entry Island.	Total.
Assessment	$ 75 00	$ 60 00	$ 10 00	$ 145 00
Synod Assessment	2 00	2 00	.....	4 00
Easter Offering	2 00	.....	.....	2 00
House-to-house Collections (M.F.)	24 00	2 00	.....	26 00
Other purposes	5 00	2 90	.....	7 90
Church Improvements	20 00	9 00	15 00	44 00
Insurance	15 00	15 00	.....	30 00
Church Offertories	25 00	8 00	4 00	37 00
Totals	$168 00	$88 90	$29 00	$285 90

In addition to the above, $112.50 was paid to the Assistant, of which I contributed about $40.00, leaving a balance, say $72.50, which was raised by the residents of Grindstone and Old Harry Islands.

MAGOG.

The Rev. R. W. E. Wright reports :—

As I only took charge of this Parish about the beginning of June. my report must necessarily be brief.

The Services in S. Luke's Church have been regularly held as heretofore, and I have instituted—since coming here—a Celebration of the Holy Communion every Sunday, and a short Service with Instruction, on Church Teaching, on Friday evenings. The attendance at all Services has been encouraging, but not by any means what it should be.

A new and handsome carved Altar and re-table have been lately given to the Church by the Woman's Guild, and one of our parishioners has presented a pair of beautiful Altar vases, while another has given coloured frontals and book markers for the different seasons,—all of which have added greatly to the appearance of our Chancel.

The Parsonage was thoroughly repaired this summer, papered throughout, painted inside and out, a new coal furnace, electric light, bath and various other matters undertaken and carried out, and the house is now one that the Diocese, as well as the Parish, may well be proud of.

The Woman's Guild have undertaken to pay off a good part of the debt so incurred, and have held various entertainments from time to time, notice of which has been given in our *Diocesan Gazette*.

The Woman's Auxiliary, Woman's Guild, King's Daughters and Brotherhood of St. Andrew are all active and doing good work in their different spheres in the Parish.

At Cherry River the Services have been held regularly as heretofore (two Sundays out of three) in the afternoons, but the work is not encouraging owing, I believe, in part to our not having a Service every Sunday, which is impossible at present. The Lord Bishop visited the Parish officially twice during the year, in May, when seventeen were confirmed, and again in November, when nineteen were presented.

Our finances are in a healthy state, and all assessments, etc., are regularly met.

I wish, in conclusion, to thank all my Parish Helpers,

and especially my Lay Reader, Mr. Verity, my Choir Master, Mr. Wilcox, and Organist, Miss Maggie Lindsay.

Baptisms, 70; Confirmed, 36; Marriages, 4; Burials, 8.

FINANCIAL STATEMENT.

Extra-Diocesan.—Foreign Missions, $14.57; Domestic Missions, $4.50; Mission to Jews, $3.52; Woman's Auxiliary, $10.00; Sherbrooke Hospital, $8.00; S. P. C. K., $5.52.—Total, $46.11.

Diocesan.—Church Society—General Fund, $8.00; Mission Fund, $9.56; Pension Fund, $2.22; House-to-house Collections, $29.25; Bishop's College, $5.32; Compton Ladies' College, $3.16; Synod Assessment, $8.00; See-House (collected by Archdeacon Roe), $41.00.—Total, $106.41.

Parochial.—Assessment, $440.00; Easter Offering, $28.11; Gifts to late Incumbent and Choirmaster, $140.00; Sunday School purposes, $63.68; Current Expenses $125.00; Church or Parsonage Improvements, $256.00; Poor Fund, $6.45; Woman's Guild, $40.00; Dispensary, $56.70.—Total, $1,155.94.

Cherry River—Parochial.—Assessment, $30.00.—Grand Total, $1,338.56.

MALBAIE.

The Rev. Geo. R. Walters reports:—

The year just ended has not been an uneventful and uninteresting one, in our Church life, even in so small a place as this. I look back with pleasure upon goodly congregations and an increased number of regular attendants at the Celebration of Holy Communion, and a somewhat better attendance at the Sunday School. I say look back, because it is during the summer months only, that many of my people who live far removed from the Church, come nearer the sea shore (and consequently nearer the Church), in order to prosecute the cod-fish industry. This industry has been with us barely an average one, owing to many causes, including a couple of disastrous storms in early fall, which put a full stop to all further fishing operations for the season, the result of which is severely felt by us all,—this being a third successive poor year.

However, very many of my people have responded, as far as they are able, to the calls made on them for Church work, both for themselves and outside. I here acknowledge a gift of a fine frame of heavy wood, cut by the various families in the Mission, and placed on the Church Glebe, for the new Parsonage House, and this winter we purpose getting boards for the same object. Our greatest difficulty now is to secure a suitable piece of land on which to build, and the ready cash to pay for it. I would here thank all those who kindly helped us in so many ways to raise a sum for this work, by Teas and Sale of Work, during the early winter, and who are again nobly seconding Mrs. Walters' efforts for another such tea and sale of work, to be held in January next, for the same fund.

The Lord Bishop of the Diocese visited the Mission in July last, when he confirmed twenty-two young persons in St. Peter's Church, Malbaie, and where also, in the morning, he advanced to the Priesthood Rev. Geo. Pye, now labouring on the Labrador. The Ordination Service, most solemn and impressive, was much appreciated by the large congregation present, and did much to explain and establish the position of a Priest in the Church of God. It is needless to say his Lordship's endeavours for the awakening of Church life amongst us, and his earnest, cheering words, were, at each Station and Service, rewarded by an attentive and crowded Church. My Sunday School was again entertained at tea and games (after a brief Service in the Church) on the Parsonage grounds, and in the evening amused with the Magic Lantern, all of which the children thoroughly enjoyed. Again would I thank those who so kindly contributed sweets for the children and helped Mrs. Walters to amuse them. Our thanks are due to Mrs. Collas for kindly playing our Church organ and succeeding to get such good music out of such an old instrument. A small sum is now in hand for a new organ.

To my Church-Wardens are due the thanks of the congregation for their services during the year, and especially to Mr. Duncan for the pains he has taken this year, under trying circumstances, to collect our assessment, there being no cash in circulation. At the Corner of the Beach, the few families there (ten) have nobly helped themselves, contributing the material and paying for the repainting of the exterior of their Church, and making a new fence and gates about the Church lot. In addition to their Church, they maintained, unaided, the year through, a most worthy School Teacher, keeping their School-House in nice order. To Mr. Henry Mabe and family, and Mr. Philip Vibert, do I tender my best thanks for much consideration and interest in behalf of the Church.

At Barachois, the small congregation intend building a suitable horse-shed, and have, I believe, most of the material cut for that purpose. To Mr. William Ross I owe much for the interest he continues to take in behalf of the Church as its Warden. Here, too, have the congregation, with some little effort, succeeded in repainting the exterior of their Church, making it look quite pleasing to the eye.

Baptisms, 18 ; Confirmed, 22 ; Marriages, 5 ; Burials, 12.

FINANCIAL STATEMENT.

	Malbaie.	Barachois.	Corner Beach.	Total.
Extra-Diocesan:				
Foreign Missions	$ 0 90	$ 0 60	$ 1 00	$ 2 50
Domestic Missions	2 25	0 65	0 46	3 36
S. P. C. K.	1 55	0 28	1 17	3 00
Total	4 70	1 53	2 63	8 86
Diocesan:				
Church Society—General Fund	3 50	0 46	0 88	4 84
" Pension Fund	1 87	0 28	1 20	3 35
" House-to-house Col.	17 70	4 65	6 00	28 35
Bishop's College	1 17	0 40	0 92	2 49
Synod Assessment	4 00	1 00	2 00	7 00
See-House Fund	4 75	0 73	1 13	6 61
Total	32 99	7 52	12 13	52 64
Parochial:				
Assessment or Stipend to Rector	275 00	50 00	100 00	425 00
Easter Offering	11 36	.....	2 27	13 63
Cash value of frame for new Parsonage given by congregation in Mission	.....	.....	.....	100 00
Current Expenses, Insurance on Church	15 00	.....	.....	15 00
For new Parsonage	94 00	.....	.....	94 00
Concert for new Organ	25 00	.....	.....	25 00
Paid for Painting St. Luke's Church	.....	.....	30 00	30 00
Paid for Painting St. Paul's Church	.....	25 00	.....	25 00
Total	$420 36	$75 00	$132 27	$727 63
Grand Total	$458 05	$84 05	$147 03	$789 13

MARBLETON AND DUDSWELL.

The Rev. E. K. Wilson reports:—

The first thing which strikes one when about to prepare a report of Parish work for the past year, is that beyond the usual routine of Services, common to every Parish and Mission, there is little to chronicle save a succession of discouragements which are better not reported.

However, when one looks more closely into things spiritual and financial, he has cause to thank God and take courage, perceiving that the failure of the ideal to materialize is not a cause for despair, but rather a stimulus to further exertion.

During the year both congregations were called upon to still further increase their respective assessments. The congregation of the Church of the Good Shepherd was able to comply with the request without any very special effort or sacrifice, but in the case of St. Paul's, the congregation was enabled to meet the wishes of the Board, chiefly through the self-denying labours of some of our young people who came to our rescue by taking upon themselves the

duty of taking care of the Church and grounds, thus relieving the Wardens of a considerable cash outlay. The Church of the Good Shepherd has been substantially and artistically wainscoted and ceiled, the material employed being basswood, the whole at a cost of $185.00

We hope to be able to report next year that this Church has been further improved by the addition of a rood screen, which will make almost complete the interior of this Church.

In the little out-station of East Dudswell, there is much to encourage one.

Seven adult Baptisms during the year indicate that in this section, as we pray in all others, the Church is being more deeply rooted.

FINANCIAL STATEMENT.

	S. Paul's, Marbleton.	Ch. of Gd. Shepherd, Dudswell.	East Dudswell.	Total.
Extra-Diocesan :				
Foreign Missions	$ 3 00	$ 2 50	.....	$ 5 50
Domestic Missions	0 69	0 81	.....	1 50
Mission to Jews	0 75	.....	.....	0 75
Woman's Auxiliary	5 00	2 00	.....	7 00
Total	9 44	5 31	.....	14 75
Diocesan :				
Church Society—General Fund	0 50	0 90	.....	1 40
" Pension Fund	0 86	0. 75	.....	1 61
" House-to-house Collections	6 50	.....	.....	6 50
Compton Ladies' College	0 50	0 50	.....	1 00
See-House per Archdeacon Roe	.....	.....	.....	25 50
Total	8 36	2 15	.....	36 01
Parochial :				
Assessment or Stipend to Rector	325 00	150 00	.....	475 00
Easter Offering	6 00	4 00	2 00	12 00
Sunday School purposes	.....	.....	.....	10 00
Current Expenses	35 00	25 00	1 00	61 00
Towards repairing Church	.....	185 00	.....	185 00
Papering and repairing Parsonage	5 00	15 00	.....	20 00
Total	$371 00	$379 00	$ 3 00	$763 00
Grand Total	$388 80	$386 46	$ 3 00	$813 76

MATAPEDIA.

A brief account of Missionary work kindly done by Rev. J. Spencer, Rector of Addington, Diocese of New Brunswick, during the past year, amongst the few scattered members of the Church of England, who reside within the borders of the Quebec Diocese, adjoining his Parish.

Mr. Spencer writes :—

I am pleased to forward a report of work done, in behalf of these few scattered families, during the past year. There has been no material change in any way among the Church of England people since last year. Those to whom I have ministered are scattered over some twenty-five miles on the banks of the Restigouche River and about thirty miles on the Matapedia River. I have visited all the families and individuals several times during the year and they all appreciate my visits. They are all loyal members of the Church of England.

Following is a statistical report of work done :—Number of families visited, 9 ; Visits, 36 ; Services, 13 ; Celebrations of Holy Communion, 6 (two to sick people) ; Communicants, 13 in all ; Catechisings, 6 ; Baptisms, 2 ; Burials, 2 ; amount received from people, $16.20 ; amount of travelling expenses, $8.40.

MELBOURNE.

The Rev. Ernest A. Willoughby King reports :—

A truthful report of my first half-year's acquaintance with this Mission, even with blarney added, could not be encouraging except where it concerns the Ridge part of the field. With thankfulness for Divine help in the past and hopefulness for the future, the new Missionary was introduced to his work here by the Rural Dean, June 3, 1898. It was a fine day, yet the number of parishioners from the whole charge, who met to welcome the Church's newly appointed officer, was nine! a rather sad comment upon all the work and money spent for many years upon the spiritual welfare of this community.

Three Sunday Services in accustomed order, with twenty miles of travel, have been regularly maintained. Average attendance and offertories very small. Week-day Services and choir practices, appointed in the summer, had little or no response. An attempt made to interest St. John's congregation in a furnace, for thei own comfort in Church and in beautifying its gloomy interior, was not favourably received.

The Bishop kindly visited the Mission October 14th and 15th, and delivered a most interesting and impressive address in the new Church on the Ridge. His Lordship gave instructions about Parsonage repairs and the fencing of its grounds, and the building of a shed for vehicles, and with

his usual generosity promised $25 towards that much needed out-house addition. The first of these three items has been receiving attention.

In 1830 this Mission was included in Shipton, next called Melbourne, then Melbourne and Richmond, afterwards Richmond and Melbourne, and it seems to be mis-named Melbourne now, because it has not included that village at all, nor its *environs* within a mile, since July 1, 1894.

No post-office, railway, telegraph, telephone, market nor shop nearer than two long miles! Hence time and labour spent by Clergyman and horse in necessary use of these ordinary advantages are great and vexatious and might otherwise be better employed. *Experto crede*—Believe one who has tried it. Now, all these and other (*e.g.* electric light) privileges could have been enjoyed, if the Parsonage had been built at Kingsbury, close by the Quarry, where the Presbyterians and Roman Catholics have wisely had Churches and a Manse for a long time. That village and Rockland Quarry are less than a mile apart. On the Quarry side and in the same school are held on Sundays two Services before and two after ours, besides two in the Presbyterian Church, not far off. Comment is unnecessary! Many recent removals here, including three successive organists, from our own members or adherents, within three months. Our few people find it hard to meet current expenses and assessments.

On Sunday, June 5th, the partly prepared site for the new Church on the Ridge was visited. The next Sunday notice of a Building Committee meeting was given. On Wednesday following, work for foundation and furnace began. Within two and a half months the building was opened for comfortable and appropriate use. All this was largely due to the adoption of plans and to the promises of funds and materials made through my predecessor, Mr. Curran, to whom the community owes a deep debt of gratitude.

Contributions—Mr. Ernest E. Shonyo and his sister, Mrs. D. Stalker, nine square rods of land, including the family cemetery; Rev. W. J. Curran (from Ireland), $100; the S.P.C.K. (England), $96; Mrs. Vicat (England), $72; Mrs. Vicat's parents—Mr. and Mrs. Holland, $25; locally raised, $21.67; the Lord Bishop, $25; Miss K. Simpson, Mrs Baker and Mrs. N. Patrick, each $5; Mrs. Hayes, $2; Mr. P. Mackenzie, $6; Festival Offerings, $53.46; Special Offer-

tory, $1.64, making up the $417.77 of the financial statement; Messrs. A. Badger, Matt. Fleck and Terry Greenwood, $25 each in value; Wardens L. Davis and H. Patrick, also others, too numerous to mention here, contributed work of selves and horses, also materials and tradesmen's skill.

Messrs. W. McCrea and Geo. Frazer each gave a double load of valuable lumber; Mr. Curran a pretty butternut Lectern; some gifts came anonimously; some promises are yet to be fulfilled. Mr. and Mrs. Terry Greenwood never tire of entertaining the Clergy and any one else who shows an active interest in the Church's welfare. Kindly encouraging faces and funds came from Mr. Hepburn's Parish, when the Church was opened.

Still due, $250; promised Church Society Grant, $100, and other sums, $25. Hence we want $125 more at once. Who will help us ever so little?

That a pretty little Church worth $1,000 and a valuable parcel of ground, including a grave-yard, have been added within six months to this Mission's property, are facts now recorded with much thankfulness to God.

Baptisms, 12; Marriages, 2; Burials, 3.

FINANCIAL STATEMENT.

	St. John's.	The Ridge.	The Quarry.	Total.
Extra-Diocesan:				
Foreign Missions	$ 2 31	$.....	$.....	$ 2 31
Mission to Jews	0 51	.....	.....	0 51
Children's Lenten Offering	2 36	.....	1 30	3 66
S. P. C. K.	1 00	.....	.....	1 00
Total	6 18	.....	1 30	7 48
Diocesan:				
Church Society—Mission Fund	1 34	1 81	0 39	3 54
" Pension Fund	1 00	1 00	0 40	2 40
" House-to-house Collections	9 75	5 00	8 25	23 00
Bishop's College	1 73	0 23	0 34	2 30
Hospital, Sherbrooke	1 00	1 00	0 25	2 25
Total	14 82	9 04	9 63	33 49
Parochial:				
Assessment or Stipend to Rector	200 00	60 00	60 00	320 00
Easter Offering	8 96	1 04	1 01	11 01
Current Expenses including Insurance	18 72	.....	.....	18 72
Church or Parsonage Improvements	25 74	.....	.....	25 74
Old accounts	13 26	.....	5 75	19 01
Hall Rent and Organists	.....	.....	8 50	8 50
New Church	.....	417 77	.....	417 77
Total	$266 68	$478 81	$ 75 26	$820 75
Grand Total	$287 68	$487 75	$ 86 19	$861 72

For Parochial objects collected outside of Mission, $309.

MILBY.

The Rev. Professor Wilkinson reports:—

Services during the past year have been continued as usual; up to the end of last June by myself and Mr. E. N. R. Burns, B.A.; during the summer vacation, by Mr. Lowe, and on two Sundays by Dr. Scarth, and since the beginning of this academical year by myself and Mr. P. Callis.

The brass vases for the Altar, mentioned in the last report, have now been given by Miss Burton, of St. Johnsbury. The bell tower has been completed and the Church painted and partly reshingled, and lately the old Eagle Lectern, which for so long a time stood in Bishop's College Chapel, was placed in our little Church, the Chapel having purchased a brass Lectern.

The congregation at our Harvest Thanksgiving Service numbered ninety-five. The sermon was preached by the Rev. W. Barton, M.A., and we were again indebted for their assistance to Mr. Davies, the College Organist, and a choir of students and boys.

I cannot close my report without stating how more and more I feel that a College Professor cannot attend to—as they should be attended to—the spiritual needs of the people of Milby. Perhaps only one who has gone regularly, as I have for the past ten years, to Milby, can really see how much might be done and how much is left undone; how much progress might conceivably be made, and how we yet stand almost still for want of a shepherd who lives amongst and solely for the sheep.

I might mention many details which cannot, under the present arrangement, be looked after as they ought, but will content myself with pointing out two needs:—There is the need of more Pastoral visiting than can be done with the present assessment of $60. And there is need of more personal attention to the social side of Christian work than can ever be given by a College Professor.

Financial Statement.

Extra-Diocesan.—S. P. C. K., $1.30; Foreign Missions, $1.17; Bishop Blyth's Mission to Jews, $1.47; Domestic Missions, $1.86.—Total, $5.80.

Diocesan.—Church Society—General Fund, $0.20; Mission Fund, $1.13; Pension Fund, $1.96; House-to-house Collections, $3.20; Bishop's College, $0.80; Ladies' College, Compton, $0.95; Sunday School Library Fund, $1.40; Sherbrooke Protestant Hospital, $3.33.—Total, $18.77.

The whole amount collected in Church since the last report (including $15.57) was $83.63.

IMAGE EVALUATION
TEST TARGET (MT-3)

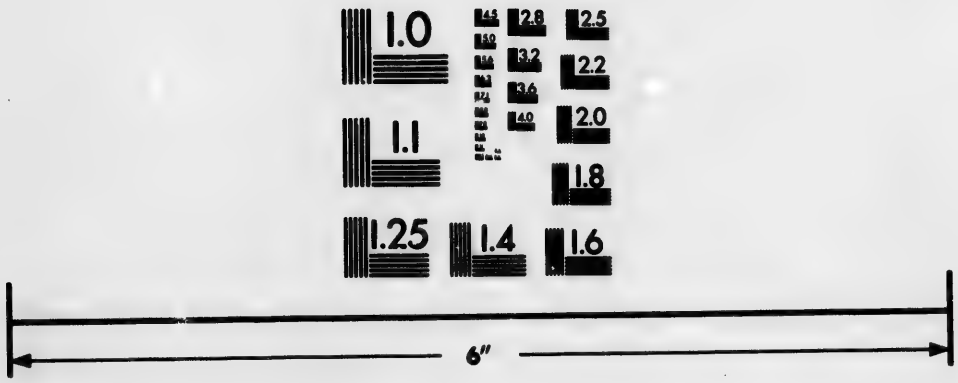

Photographic
Sciences
Corporation

23 WEST MAIN STREET
WEBSTER, N.Y. 14580
(716) 872-4503

2.8
2.5
3.2
2.2
3.6
2.0
4.0
1.8
1.1
1.0

MONTMORENCY.

The Rev. E. A. Dunn writes:—

In the middle of the month of May last, in addition to my previous work, I was appointed to take charge of the Missions of Montmorency and Lake Beauport, and in the month of August I regretfully gave up attending to the Lake St. John district. This change of work was only rendered possible by the good-will of the congregation of S. Paul's Church, Quebec, who surrendered two Sunday morning Services in the month and accepted in their place two Sunday evening Services.

Montmorency.—A regular Service every Sunday, with the Holy Communion once a month, has been held in this Parish, with a varying and at the best only a fair attendance. There is great need that the congregation should arouse themselves to the importance of a due recognition of Almighty God by stated acts of public worship. During the summer months we had a few resident visitors, and as soon as the electric cars run out from Quebec this is likely to become a distinct element in our congregation. There is no doubt that steps should be taken in the coming spring towards building a permanent Church, which would be both more comely and more convenient than the present building; we ought, at Montmorency, to have something better for the worship of God than a temporarily fitted School-House. A pair of brass Altar Vases was presented to the Church in the summer by some of the ladies of the congregation. Since October we have had the assistance, as Organist, of Miss C. Moore, sister of the Rev. A. H Moore, of Sawyerville. Miss Moore has also helped in the Sunday School, which has been held with tolerable regularity and is doing good work. I have met with a great deal of personal kindness from all the people in the Parish, but I am especially grateful to Mr. and Mrs. H. M. Price for their generous hospitality, enabling me to compass my Sunday round with greater ease than would otherwise be the case.

Lake Beauport.—This part of my Mission has also proved most interesting to work in, since the people, with hardly an exception, show their appreciation of all the ministrations that are offered them. Services have been held fortnightly, with fairly good congregations except in the worst weather. During July and August we had a good many summer visitors in addition to our regular worshippers.

The collection for a new organ, mentioned in last year's report, is not yet by any means complete, but an effort will be made to accomplish this before the summer. Another needed improvement is gradually being provided in the form of a horse-shed, of which the frame has been erected; this, we expect, will be finished in the spring. On Christmas Day morning, the experiment of a Service at eight o'clock was tried; we had good weather and roads, and the people turned out well, there being a very large number of Communicants. Social gatherings once a month during the winter are proving a great success. I must not forget to mention that here also I have received universal kindness and hospitality throughout the Mission.

Looking at the work as a whole, in both Montmorency and Lake Beauport, I consider that there is very much for which to be deeply grateful to Almighty God. May His grace enable us to persevere and to aim at still higher and higher flights to His great glory.

Baptisms, 4; Marriage, 1; Burial, 1.

FINANCIAL STATEMENT.

	Montmorency.	Lake Beauport.	Total.
Extra-Diocesan:			
Domestic Missions	$ 3 10	$	$ 3 10
S. P. C. K.	.....	1 76	1 76
Total	3 10	1 76	4 86
Diocesan:			
Church Society—Mission Fund	*16 65	4 64	21 29
House-to-house Collections	19 50	5 50	25 00
Synod Assessment	2 00	.....	2 00
Total	38 15	10 14	48 29
Parochial:			
Assessment or Stipend to Rector	175 00	50 00	225 00
Easter Offering	3 45	1 12	4 57
Current Expenses	26 29	5 05	30 34
Church or Parsonage Improvements	6 50	7 00	13 50
Total	$211 24	$62 17	$273 41
Grand Total			$326 56

For Parochial Objects collected outside of Mission, $21.00.

* This Offertory was not paid in to the Treasurer of the Church Society by December 31st, and consequently does not appear in this year's accounts.

NEW CARLISLE AND PASPEBIAC.

The Rev. Edgar B. Husband reports:—

The past year has been an anxious one to us, owing to the financial depression which has been prevalent along the whole Coast; consequently the Church-Wardens have had a hard task to make ends meet. However we are clinging

to the hope of better times, when the long looked for railway is completed and Paspebiac is made a port for Atlantic steamers.

The Services of the Church have been regularly held, with the exception of three Sundays in October, when I was laid aside by illness. During my absence in England, in June and July, the Rev. A. H. Moore and the Rev. G. F. Hibbard very acceptably looked after the Parish. On my return, in August, a very successful Ruri-Decanal Conference was held at New Carlisle, presided over by the Lord Bishop of the Diocese, who also preached to large congregations on the previous Sunday. I am glad to say that our Sunday Schools have been faithfully carried on and are doing good work. The Woman's Auxiliary in Paspebiac has worked faithfully and well. We hope also to start a Branch this winter in New Carlisle.

We are much indebted to the Church Helpers of Quebec for their kind gift of $20.00, whereby our horse-shed at Hopetown has been completed. I desire to thank those members who so kindly provided hospitality and entertained the Clergy during the Conference, and all who, in any way. have assisted me in the work of the Church.

Baptisms, 35; Marriages, 6; Burials, 14.

FINANCIAL STATEMENT.

	New Carlisle.	Paspebiac.	Hopetown.	Total.
Extra Diocesan:				
Foreign Missions	$ 4 99	$ 4 26	$ 0 75	$ 10 00
Domestic Missions	3 57	6 19	0 75	10 51
Mission to Jews	2 26	2 89	0 76	5 91
Woman's Auxiliary	.....	12 00	.....	12 00
Children's Lenten Offering	1 66	.....	.....	1 66
S. P. C. K	2 00	3 09	.....	5 09
Total	14 48	28 43	2 26	45 17
Diocesan:				
Church Society—General Fund	3 31	2 53	.....	5 84
" Mission Fund	4 19	3 97	.....	8 16
" Pension Fund	3 89	4 39	0 81	9 09
" House-to-house Coll.	6 00	13 20	.....	19 20
Bishop's College	2 50	2 75	0 80	6 05
Synod Assessment	5 00	5 00	1 00	11 00
Total	24 89	31 84	2 61	59 34
Parochial:				
Assessment or Stipend to Rector	300 00	280 00	20 00	600 00
Easter Offering	11 23	14 56	.....	25 79
Sunday School purposes	5 60	.....	.....	5 68
Current Expenses	54 43	74 15	1 50	130 08
Church or Parsonage Improvements	.....	22 75	20 00	42 75
Total	$371 26	$391 56	$41 50	$804 22
Grand Total	$410 63	$451 73	$46 37	$908 73

For Parochial Objects collected outside of Mission, $20.00.

NEWPORT.

The Rev. A. H. Moore reports :—

There is very little to report of the past year that could not be said of the previous years of my work here. The Services have been held regularly at all Stations, with about the same attendance. The assessments have been met, although not so punctually, in some cases, as one would wish. The obligation assumed by some of the parishioners to free the Parsonage of debt is being removed. The Randboro' assessment has been increased $20.00, an apparently small amount, but not so small for our few people to raise in addition. The spire of Island Brook Church has been damaged by a wind storm, and must be repaired or rebuilt at once. The Wardens of this Church gained unsought notoriety by not remitting one quarter of the past year's assessment, thinking it had been sent. Visiting Clergy are always most welcome at this Church, excepting when there is a prospect of their coming to ask "Why?" and the Wardens will not be so forgetful again.

The Parsonage outbuildings have just been clapboarded and painted and the grounds fenced. Part of this work was done gratis by the parishioners, Mr. C. Loveland and Mr. H. Hunt giving especially valuable help, while Mr. R. Elliott collected the necessary funds.

I have again to make grateful acknowledgment of many kindnesses from my people, and to commend the faithful service of Sunday School Teachers, Organists, and of Miss F. Planche and Miss A. Dawson, our Church Society Helpers. It is through no fault of theirs that our collections are not larger.

I am glad to report an apparently increasing devotion to the Services of the Church in all parts of the Mission. Our Lenten Services were well attended, and during that season I addressed a personal letter to every family on preparation for Easter Communion. The result was encouraging. Last year I reported thirty-five Communicants. At our Easter Celebration we numbered fifty-two, and have kept to the increased percentage, with subsequent additions.

My Services on Trinity Sunday were kindly taken by Canon Adams, of Bishop's College, who generously put aside his many duties to give us his services. Such self-denying willingness to minister where assistance can be rendered cannot be too highly appreciated, and we are, in-

deed, grateful to him for his kind help. We are also greatful to the Rev. H. A. Brooks and the Rev. C. B. Washer for Harvest Thanksgiving sermons. Our small number at Clifton has been diminished by the death of Mr. James Bellam, whom we shall miss very much.

Not the least encouraging feature of our work here, where the large majority of the population are members of various Protestant bodies, is the attendance ef men at our Services, and the interest taken by many of them in the work of the Church.

If devotion to business can be kept from crowding out the pursuit of higher life, men are not slow to recognize in the quiet, dignified Services of the Church, the most fitting expression of devotion to God, and the most helpful means towards the cultivation of all Christian graces and manly virtues.

Baptisms, 8; Marriages, 4; Burials, 6.

FINANCIAL STATEMENT.

	Randboro' (including Clifton.)	Sawyerville.	Island Brook.	Learned Plain.	Total.
Extra Diocesan:					
Foreign Missions	$ 0 50	$ 0 75	$	$ 0 75	$ 2 00
Domestic Missions	0 50	1 00	0 50	.....	2 00
Mission to Jews	0 50	0 50	0 25	.....	1 25
S. P. C. K	1 61	.....	.....	.....	1 61
Total	3 11	2 25	0 75	0 75	6 86
Diocesan:					
Ch. Soc'y—Mission Fund	0 75	0 85	1 00	.....	2 60
" Pension Fund	2 00	.....	.....	.....	2 00
" House-to-house Collections	4 10	.....	5 60	.....	9 70
Bishop's College	3 01	.....	0 86	0 75	4 62
Synod Assessment	1 00	.....	1 00	.....	2 00
Total	10 86	0 85	8 46	0 75	20 92
Parochial:					
Assessment or Stipend to Rector	140 00	.....	100 00	.....	240 00
Easter Offering	4 00	.....	1 75	1 05	6 80
Sunday School purposes	1 85	2 00	2 45	1 85	8 15
Current Expenses	18 00	13 00	5 20	2 50	38 70
Church or Parsonage Improvements	20 21	11 05	5 00	.....	36 26
Parsonage Fund	35 00	45 00	.....	.....	80 00
Parish Library	7 30	2 10	3 60	2 00	15 00
Gifts to Organists	.....	.....	.....	.....	10 00
Total	$226 36	$73 15	$118 00	$7 40	$434 91
Grand Total	$240 33	$76 25	$127 21	$ 8 90	$462 69

For Parochial Objects collected outside of Mission, $26.00.

NICOLET.

The Rev. T. L. Ball reports:—

Services held monthly throughout the District up to September. Repairs of Church at Nicolet proceeded with. Fencing of Burying-Ground and Church Lot completed. Captain Trigge, of Hamilton, kindly restored the vault under the Church.

Members—Nicolet, 17; Forestdale and vicinity, 48; Victoriaville, 22; Stanfold, 20.

Baptisms—Adults, 2, Infants, 6; Confirmed, 1; Communicants, 25; Burials, 2.

Financial Statement.

Church purposes, $75; Foreign Missions, $4; Domestic Missions, $4; S. P. C. K., $3.10.

PENINSULA AND LITTLE GASPE.

The Rev. N. M. Bayne reports:—

In reviewing the history of the Mission for the year now nearly ended for the purpose of preparing this annual report, there appears to be but little material forthcoming; yet, notwithstanding, I feel that what has been said with regard to the happiness of the country which has no history, may be true at least in some degree of the Church.

With the exception of three Sundays at Little Gaspé, in the early spring when I was ill, and when Mr. Wm. Miller officiated very efficiently for me in Peninsula, Services of Divine Worship have been held week after week as the seasons recurred, whilst an effort has been made to present the Church's teaching in its order and fullness. In the month of July I left the Mission, seeking strength in rest and change. The holiday did me much good, whilst my duties were very satisfactorily performed by Mr. R. W. Hibbard, a graduate and Lay Reader of Bishop's College.

Special week-day Services were held in both Churches during the season of Advent and Lent, which were fairly well attended.

The congregations continue as heretofore, both with regard to numbers and devotion. Singers and players in both choirs continue faithful to their highly privileged duty, a matter demanding thankfulness from every worshipper and particularly from myself.

Sunday School work has been steadily carried on in both

Churches, including the new branch of which I made mention last year, and which entails considerable sacrifice of time and strength on the part of those who so bravely undertook it. Those for whom this effort has been made have not all seemed to appreciate the privilege given to their children. Doubtless, however, this is a proof of the necessity of the work and of its zealous continuance.

The Bishop visited us in the month of June. Although no candidates were presented, he preached strong, helpful sermons in both Churches, taking, indeed, the whole Service in St. Peter's, Little Gaspé, most generously, and kindly insisting that I should not accompany him thither, owing to my weak state of health.

"Hard times," I must mention, still prevail upon the Coast. During the past year we have felt this chiefly in the Little Gaspé congregation, nearly one-half of whom depends upon the cod-fishery for a living. Here we will have difficulty in making up the assessment; especially so, since we have been at the expense of putting up new spring blinds in the Church, which, whilst it is a great improvement, is a considerable item of outlay owing to the very large windows which were unfortunately put in the building.

The zeal of the St. Matthew's Ladies' Guild continues unabated. I cannot adequately express my thankfulness to this band of workers for the comfort which their thoughtful energy has brought to me and my family. Through their labours a large kitchen attached to the Parsonage is now nearing completion, being provided with a pump and abundant supply of good water. A wood-shed has been built adjoining the whole, which, although it is yet to be paid for, is a very great convenience.

Carpenters have just begun the work of finishing the Church in Peninsula. With the Ladies' Guild as the centre of energy in this work also, more than $50, out of a total of $100 made at a combined tea, sale and concert in January last, were set apart as the nucleus of a fund to pay for the labour of ceiling, staining, etc. The money to purchase the materials for this undertaking was very generously given by faithful churchmen in Quebec, as mentioned last year.

Part of their contribution has already been well invested in purchasing and setting up a bell. It is made of steel alloy from the C. S. Bell Co., Hillsboro, Ohio, weighing

with mountings 600 lbs., and was delivered for less than $50. Its tone is not quite so good as that of an equally large bell of the ordinary material, but it is far-reaching and excellent for the price.

Baptisms, 9; Marriage, 1; Burials, 2.

FINANCIAL STATEMENT.

	Peninsula.	Little Gaspé.	Total.
Extra-Diocesan:			
Foreign Missions	$ 3 94	$ 1 62	$ 5 56
S. P. C. K.	3 11	1 58	4 69
Total	7 05	3 20	10 25
Diocesan:			
Church Society—General Fund	3 09	1 06	4 15
" " Mission Fund	3 32	1 90	5 22
" " House-to-house Collections	11 40	8 20	19 60
Bishop's College	1 77	1 84	3 61
Synod Assessment	2 00	2 00	4 00
Total	21 58	15 00	36 58
Parochial:			
Assessment or Stipend to Rector	145 00	110 00	255 00
Easter Offering	5 87	10 00	15 87
Sunday School purposes	8 10	2 37	10 47
Current Expenses	59 89	38 90	98 79
Church or Parsonage Improvements	128 00	19 30	147 30
Total	$346 86	$180 57	$527 43
Grand Total	$375 49	$198 77	$574 26

PORTNEUF.

The Rev. H. S. Fuller writes:—

$33.50 added to fund for much needed repairs on Parsonage, $15.00 being in hand from effort of previous year.

An organ, procured at a cost of $40.00, in order that we might have an instrument at Halesboro'.

A good lady belonging to our Portneuf congregation has charged herself with the expense of caring for Church.

Another individual has furnished oil for lamps.

To Mr. Harvey we owe thanks for a quantity of planks for mending approach to Church from sidewalk, while Mr. Peter Hall kindly supplied a quantity of lime for fences about Parsonage.

Services at both Churches maintained in usual order.

FINANCIAL STATEMENT.

	Portneuf.	Halesboro'.	Total.
Extra-Diocesan:			
Foreign Missions	$ 2 00	$ 0 50	$ 2 50
Domestic Missions	3 38	0 60	3 98
S. P. C. K.	1 50	0 50	2 00
Total	6 88	1 60	8 48

Diocesan:			
Church Society—Mission Fund	$ 1 50	$ 0 50	$ 2 00
" Pensi n Fund	1 50	0 50	2 00
" House-to-house Col	11 00	.....	11 00
Bishop's College	1 00	0 25	1 25
Compton Ladies' College	1 50	0 25	1 75
Total	16 50	1 50	18 00
Parochial:			
Assessment or Stipend to Rector	100 00	50 00	150 00
Current Expenses	50 95	11 96	62 91
Church or Parsonage Improvements	33 50	19 00	52 50
Total	$184 45	$ 80 96	$265 41
Grand Total	$207 83	$ 84 06	$291 89

RICHMOND.

The Rev James Hepburn reports:—

It is understood among us, I think, that we should not burden our reports with an account of our troubles and perplexities; hence the bright character of these generally. As long as the public understand it thus, no harm can be done to any, if our reports are marked with expressions of joy and thankfulness. And it is good for us who write to spare our groans. I must write in a sanguine mood, for our work has gone on, year after year, in a very pleasant manner, and we have been prospered quite beyond our expectations. The debt that did trouble us for a time is reduced now to $800, and we are fully resolved, God prospering us, before another year rolls by, to wipe it out, that the Church used now for twelve years, and grown very dear to us, may be consecrated. A lovely memorial window has been put in during the year, the gift of Mrs. C. P. Cleveland, widow of the late Registrar of Richmond. It is a double window, in memory of her husband and youngest daughter. The Church would be greatly improved by such windows on the side facing south, through which the morning sun shines, especially during the early Services of the day.

The usual round of services has been maintained without change of any kind. I may, however, speak of the brightening of the Services generally, through the very kind and efficient services of Mr. C. P. Green, who has been with us most of the time since Easter. I cannot speak too highly of his kindness to myself, and I must bear a glad testimony to the great help he has given me. At Christmas time his services will receive a mark of appreciation from the choir and congregation. I may say that I believe our Special

Seasons are receiving more general attention. Of the lesser Holidays, and of the attendance at Daily Prayer during the summer months, I must be silent. Christmas, in spite of weather and sickness, was very joyful. And our Communion roll at Easter, after a very well marked Holy Week, was full of encouragement. The average daily attendance in Holy Week was fifty.

One young lady (Fanny Gouin) very tastefully prepared a Chalice Veil, first used at Easter. This touch of devotion was followed by another (by Edith Webb), for which I am deeply grateful. Individual acts of love have an immense power for good in the inspiration of others, and in bringing happiness and contentment to all.

Some special works during the year have awakened much good feeling, viz., Mrs. Jarley's Wax Works, Tea by the young ladies alone, without any assistance, when the Lord Bishop of the Diocese was present to enjoy it, and the Harvest Thanksgiving Supper, which brought together every family in the Parish, and many of our neighbours. It was a time of the fullest joy, and I cannot but believe it has left a good impression upon all.

The Lord Bishop has been very kind, as always, not limiting his visits to distinctly Episcopal duties. He always leaves us happier and brighter. But his Visitation (which has been noticed in the *Diocesan Gazette*) was especially memorable. All the Clergy of the Deanery were present (seven, with Archdeacon and Bishop). There was a small attendance at the morning session, larger in the afternoon, and the Choral Service in the evening brought a large congregation to hear the Bishop's Charge. The congregation valued this so highly that they look forward eagerly to another.

After three years of splendid work my Wardens retired, to our universal regret; but they deserved a rest. Those chosen instead have proved themselves excellent officers. To all my many helpers I offer my heartiest thanks, and to my people generally for kindly consideration and good-will. To the Lord Bishop again, and for the third time, I owe more than I can say, in giving me the pleasantest possible holiday with him along the Gaspé and Labrador shores.

Baptisms, 15; Confirmed, 13; Marriage, 1; Burials, 13.

FINANCIAL STATEMENT.

Extra-Diocesan.—Foreign Missions, $14.79; Domestic Missions, $8.38; Mission to Jews, $3.51; Woman's Auxiliary, $30.81; Children's Lenten Offering, $8.60; S. P. C. K., $50.33.—Total, $116.42.

Diocesan.—Church Society—General Fund, $6.56; Mission Fund, $6.46; Pension Fund, $0.29; House-to-house Collections, $51.05; Bishop's College, $1.35; Synod Assessment, $15.00; See-House, $100.00.—Total, $189.71.

Parochial.—Assessment or Stipend to Rector, $900.00; Easter Offering, $17.85; Sunday School Purposes, $27.25; Current Expenses, $394.65; Church or Parsonage Improvements, $185.30; Cemetery Fund, $100.00; Other Purposes, $470.83.—Total, $2,125.88.—Grand Total, $2,432.01.

RIVIERE DU LOUP.

The Rev. G. T. Harding reports:—

I have been in this Mission only about six months, and cannot be expected to say, as yet, whether we have been making any progress or not. Certainly I have experienced much kindness from the people. Many gifts have been received from them, including fish, fowl, game, fruit and vegetables, and lately a handsome and useful chair was sent us from unknown donors. A very good self-feeding coal stove was placed in the Parsonage, as a fixture, at the expense of the Parish, and paid for out of the general funds; and a new Surplice was made for the Clergyman by the Ladies' Guild.

For all this I am very grateful to my parishioners, and beg leave, here, to thank them most sincerely. Of course, a Clergyman who wishes to be faithful will never be quite satisfied, however grateful he may be, for mere manifestations of personal good-will to himself such as these. What we all long for chiefly is to see our people true lovers of Holy Church, and humble followers of her teaching and system. But the personal good-will may, by God's blessing, be a means to the desired end, and I sincerely trust it will be so in this case.

In the general Church work I have tried to follow in the steps of my predecessor, the Rev. G. G. Nicolls, in whose Church principles I have every confidence, and evidences of whose systematic methods meet me in abundance. The Services are continued as he held them; that is, one in each of the two Churches every Sunday, and in each a monthly Celebration, besides special Services in Advent and on some of the Holy Days. The attendance, generally, is said to be a fair average, though I cannot help knowing, and grieve to think, that quite a number of our small Church community habitually neglect the House of God.

Our Thanksgiving Service was, I thought, hearty and well attended, the number of Communicants being about the average since my coming. But the best Service we have had since the visitors left was undoubtedly that on

Christmas morning in the Station Church (St. Michael's). There was, for this place, a large congregation, though I was astonished to find some of the regular Church-goers absent. We chanted the Psalms for the day, sang the Kyrie, the Ter-Sanctus, and the Gloria in Excelsis, and an Anthem after the Third Collect, besides a Processional and other Hymns (one in the place of the "Agnus Dei"); all of which, I thought, were very creditably rendered. In this connection, it is suggested to my mind, from what I have seen of the capabilities of my parishioners thus far, that, notwithstanding their small number, there are great possibilities for them in the way of earnest Churchmanship, and bright Services, if only they would study and come to appreciate the whole system of the Church's Christian year, no one part of which can ever be made really effective standing alone.

During the months of July and August, the summer visitors were with us as usual, and there was a large number of them this year. To them we are greatly indebted in many ways. They contribute liberally,—both in the Sunday collections and by private subscription,—towards the support of the Church here, without which aid we should be quite unable to raise the large assessment put on the Mission. They always give liberally, too, for any other Parish work brought to their notice, and in the past a great deal of money has been raised through their exertions. They are a great help to us, also, in more important matters. For, being, as a rule, good Church-goers,—in many instances, devout,—they fill our Parish Church, take an earnest part in the Services, rendering them cheerful and hearty, and thus, for the time being, are a good example to our own people.

There are some Outstations connected with the Mission, which I visit periodically, and I must say that one of the greatest pleasures I have here is associated with this work. At the end of October, I visited Chicoutimi, on the Saguenay, and held three Services, viz., Evensong, with a sermon, on the day of my arrival (Sunday, it being too late for a morning Service); Celebration of Holy Communion on the following Tuesday (the Festival of All Saints); and Evensong again, with sermon, on the same day. I feel grateful to the Presbyterian Minister, the Rev. Mr. Campbell, who very kindly allowed us the use of his School-House for these Services, and himself and his people came to them.

They were well attended and (although only about half the congregation were Church people) exceedingly hearty. All who were Confirmed received the Sacrament, and I thought them a very devout lot of Communicants.

At each of my other regular Stations there is only an isolated family, but the Services seem as hearty and enjoyable as if we had a large congregation, which proves that numbers is not everything. At these places, following the plan of my predecessor, I always have full Evensong, with an address, on the night of my arrival, and an early Celebration of the Holy Communion on the following morning. The families which I thus visit receive me so kindly, and are such good Church people, that it gives me great pleasure to minister to them. In particular I feel much indebted to Mr. Owen, of Montmagny, Mr. E. A. King, of St Pâcome, and Mr. McWilliams, of Father Point. At Montmagny we have adopted the plan, at the "Offertory" in the Holy Communion, of each putting an offering of money on the Table used in the Service, all amounts so obtained,—and I believe in the course of a year they will reach quite a respectable sum,—being devoted to the Church's missionary work. Mr. Owen, the head of the family, will keep an account of what is received, and send it to the Domestic and Foreign Missionary Society, but the amount will not be published in this year's report. This seems to me a good plan for helping the cause of Missions, and something similar may be adopted at the other Stations.

At Portage (six miles from here) I held Services for summer visitors during July and August. Here we use a large building, called the Anglican Hall, which was erected by the visitors and given to the Church with the private understanding that it should not be consecrated. The people who come to this place for the summer (quite a large number) are almost exclusively non-Churchmen, belonging to many denominations; only three, I think, last summer, were Church people. But they take, it seems to me, a very sensible course, in laying aside their differences, and uniting, for the time being, in public worship. And they do this, too, in an ungrudging spirit; that is, they adopt our forms, use our Prayer Book and Hymns, saying the Psalms, singing the Canticles, and making the Responses in a most hearty and enjoyable way. There is, of course, an organ, and I always took a daughter to play, and other members of our family to help in the singing, and it may, therefore

be assumed that, with the people helping so willingly, we generally have most excellent Services.

Our Sunday School at the Station is now efficiently carried on by Miss Sever, the Day School Teacher. Mrs. LeBrocq, who for a number of years maintained it, was obliged, this year, to withdraw from the work, though she has by no means lost interest in it, and may again take it up. There are really very few Church children in the community, and, therefore, not much opportunity for any great display of work. But to the few who come we teach the Calvary, the Church, and the St. Paul Series Catechisms, and I visit the School myself twice a month to catechise.

For the Church Society, through Mrs. LeBrocq and Miss Lindsay, we collected $22.00 by Missionary Card, and, including offertories, a total of $27.19, much less than was raised last year; but I hope that another year we shall do better.

We are much indebted to Miss Hill for her voluntary service at the organ in both Churches. She deserves great credit for the faithful and effective performance of this duty, having never failed to be at her post Sunday or week-day, in good weather or bad.

Baptism, 1; Marriage, 1; Burials, 2.

FINANCIAL STATEMENT.

Extra-Diocesan.—Foreign Missions, $4.12; Domestic Missions, $4.81; Mission to Jews, $2.43; Woman's Auxiliary, $14.00; S. P. C. K., $0.78.—Total, $26.14.

Diocesan.—Church Society—General Fund, $1.82; Mission Fund, $2.00; Pension Fund, $1.37; House-to-house Collections, $22.00; Bishop's College, $3.48; Synod Assessment, $6.00.—Total, $36.67.

Parochial.—Assessment or Stipend to Rector, $325.00; Current Expenses, $150.40; Church or Parsonage Improvements, $5.00.—Total, $480.40.—Grand Total, $543.21.

SANDY BEACH.

The Rev. D Horner writes:—

Since my arrival on May 26th, 1893, Divine Services have been held in this Mission as follows:—

Sandy Beach.—Holy Communion twice a month until December; after that, once a month. Sunday Morning and Evening Prayer, eight times a month, except when I was away at Douglas Town. Week-day Services during Advent season; Saints' days observed with Evensong and sermon.

Douglas Town.—Twelve Services, either on Sundays or week nights, have been held during the half year.

Barachois.—Sunday Afternoon Services twice a month, with occasional week night Cottage Services.

York.—Holy Communion monthly, and Sunday Services weekly, except on the occasion of the ordination of Rev. Geo. Pye, at Malbaie. The Night Services at Douglas Town on the first Sundays, and the Services at York on the fourth Sundays in the month, I have been enabled to take only by having a fresh horse hired for these occasions. Night Services at Douglas Town have, however, been discontinued since the crossing became dangerous. The day schools at Barachois and Sandy Beach have been examined, as a rule, weekly by me in the Church Cathecism and S. Paul's Service. We had the pleasure of a pastoral visit from the Bishop of Quebec soon after my arrival. His Lordship preached and celebrated the Holy Communion at Sandy Beach. The Rev. Geo. Pye also conducted Divine Services and preached at Sandy Beach and York this summer, and so enabled me to give a special Service at Douglas Town.

Temporal progress in this Missiou has been encouraging this half year. Before the having season had commenced, the new barn was completed (except for a few trivial details), the lumber, which was given by the workmen, being prepared and put in position without charge. The value of this offering is not accounted for in the Financial Statement. The Parsonage kitchen was ceiled by hired labour before winter, with lumber bought for the purpose. The lumber, however, was brought from the mill free of charge by members of the Sandy Beach congregation.

The Parsonage hall also is now finished in diagonal and panelled oak, stained, oiled and varnished; the stairs laid with hardwood, with a railing and banisters corrected to match. The north verandah floor was laid and a railing attached by the voluntary labour of members from York, who drove twenty-two miles for three successive days to accomplish it.

The cash required for the payment of the above mentioned works was obtained by the following means during the half year:—A Strawberry Social, $24.15; Candy Sale, $5.15; Harvest Supper, $42.49; Christmas Concert, $54.15. At present we have a balance of $54.00 with which to continue the work on the Parsonage. I regret that the progress of these material things, and the almost uninterrupted state of confusion in which my house has been since I

came, has interfered very much with my other duties, but I hope soon to be able to settle down to the work of the Mission with a quiet mind. I must not forget to mention that considerable labour has been generously expended upon the grave-yard at Sandy Beach, in putting it into more becoming order As soon as spring opens we hope further to improve its appearance.

At York, by means of socials and donations, the sum of $103.00 has been raised and spent on an organ and five lamps for the new Church. The organ was procured at a reduced rate through the kindness of the Bishop of the Diocese.

I desire to record my appreciation of the kindness of the people of this place and York in bringing us quantities of vegetables for the winter, and supplying or cutting our winter's wood. The interest displayed in Church matters is worthy of praise.

Baptisms, 16; Marriages, 3; Burials, 2.

FINANCIAL STATEMENT.

	Sandy Beach.	York.	Barachois.	Douglas Town.	Total.
Extra-Diocesan:					
Foreign Missions	$ 7 79	$	$	$	$ 7 79
Domestic Missions	8 59	.....	.....	.....	8 59
Mission to Jews	1 70	.....	.....	.....	1 70
S. P. C. K.	1 20	.....	.....	.....	1 20
Total	19 28	.....	.....	.....	19 28
Diocesan:					
Church So'y—General Fund.	2 07	.....	.....	.....	2 07
" Mission Fund.	2 14	0 70	.....	.....	2 84
" Pension Fund.	2 74	1 37	.....	.....	4 11
" House-to-house Collections.	7 25	.....	.....	.....	7 25
Compton Ladies' College	1 20	.....	.....	.....	1 20
Total	15 40	2 07	.....	.....	17 47
Parochial:					
Assessment	275 00	110 00	.....	.....	385 00
Easter Offering	6 78	.....	.....	.....	6 78
Current Expenses	105 63	28 90	17 98	2 57	155 08
Parsonage Improvements	178 24	.....	.....	.....	178 24
Organ and Lamps	.....	103 00	.....	.....	103 00
Total	$565 65	$241 90	$17 98	$2 57	$828 10
rand Total	$600 33	$243 97	$17 98	$2 57	$864 85

SCOTSTOWN.

The Rev. H. A. Brooke reports:—

The Mission of Scotstown has now been established as a separate Mission, with a resident Clergyman, for a little

more than five years, and external signs are not wanting to indicate that it is likely to remain an active Mission for many years to come. Although there are many difficulties to contend with, still there is much to encourge one in the work. The ancient prejudices against the Church in the minds of our separated brethren are gradually dying away, as the people become more familiar with the Church's mode of worship and her doctrines; and there have been instances during the past year of appreciation of the Church's true position by those who have not the same form of Church government.

Scotstown.—The Services in the Church at Scotstown have, on the whole, been well attended, although there are many signs of coldness and indifference on the part of some of our Church families. Owing to the fact of the discontinuance, for a time, of Service in the Presbyterian Church, many not connected with our Church have sought the Church in prayer, Sunday after Sunday, to worship God in the Church's way, and so have become familiar with the Church and her worship. The Sunday School is in a very flourishing condition, having forty-five names on the roll and an average attendance of thirty-five. The financial question is a very difficult question in Scotstown. Our people, with few exceptions, are not well to do, owing to the fact that the mills have been closed for nearly a year, except at short intervals. The result is that month after month passes away without any regular employment, hence the difficulty of maintaining the good financial standing of the Church.

Canterbury.—Services have been held on each Sunday and on week-days in Advent and Lent. Our new Church has, indeed, been a blessing to this section of the Mission. The congregations are larger than we have ever had before, and the people are more enthusiastic over the welfare of the Church. Sunday School is kept up during the summer months with a fair attendance. We are now contemplating buying an organ, the old one having served its day.

Lingwick.—The congregation, which has always been small, is still smaller, owing to the removal of four or five families during the past year. How the present obligation to the Diocesan Board is going to be met is a serious consideration. The people will do their best to meet the assessment, but if they fail it will not be for lack of desire on their part, but on account of circumstances over which

they have no control. They take a deep interest in their Church, and are always, unless prevented by sickness, in their places Sunday after Sunday, lifting up their needs to God in a Service of earnest prayer and joyful praise. The Sunday School is still in a flourish condition, and ably managed by Mr. and Mrs. J. A. Pennoyer and a good band of teachers.

In conclusion, I wish to take this opportunity of thanking my Church-Wardens, Messrs. George Cowan, of Lingwick; C. H. Mayhew and Henry Goodin, of Scotstown; Ebenezer Sharman and Finley Bennett, of Canterbury, for the interest they have taken in the finances of our Church in this Mission. At this time of writing, I believe there is not one cent of debt in the whole Mission. May the work which has been begun in this Mission in the cause of Jesus Christ continue and flourish, and redound to the honour and glory of His Holy Name.

Baptisms, 15; Confirmed, 7; Marriages, 5; Burials, 2.

FINANCIAL STATEMENT.

	Scotstown.	Canterbury.	Lingwick.	Total.
Extra-Diocesan:				
Foreign Missions	$ 1 00	$ 1 00	$ 1 60	$ 3 60
Domestic Missions	1 50	1 00	1 35	3 85
Children's Lenten Offering	1 50	.....	.....	1 50
Total	4 00	2 00	2 95	8 95
Diocesan:				
Church Society—Pension Fund	1 00	1 19	2 81	5 00
" House-to-house Collections	2 90	4 60	1 00	8 50
Synod Assessment	1 00	1 00	1 00	3 00
Total	4 90	6 79	4 81	16 50
Parochial:				
Assessment or Stipend to Rector	100 00	80 00	120 00	300 00
Easter Offering	4 25	1 50	4 10	9 85
Sunday School purposes	7 00	5 00	8 00	20 00
Current Expenses	20 00	10 00	20 00	50 00
Parsonage Improvements	50 00	.....	.....	10 00
Total	$181 25	$96 50	$152 10	$429 85
Grand Total	$190 15	$105 29	$159 86	$455 30

For Parochial Objects collected outside of Mission, $20.00.

SHERBROOKE.

The Rev. Dr. Dumbell reports:—

On the first of May last the Rev. Wm. Barton entered upon his duties as Curate of this Parish, so that he has been here now seven months. During that time a great improvement has taken place in East Sherbrooke, and the Mission of the Advent is beginning to show manifold signs of increased prosperity.

The Lay Helpers in the Parish have reached the number of two hundred and sixteen, there being one hundred and eighty-one in the Parish proper, and thirty-five in the Mission District of East Sherbrooke. Two new Societies have been organized during the past year, viz, The Dorcas Society and the Guild of St. Faith. The former is, in reality, a branch of the Woman's Auxiliary, but holds separate working meetings. The latter is a guild of young unmarried women, working for parochial purposes, from whose ranks the societies of older women may be recruited from time to time. There are now the following Societies of women working in the Parish:—The Guild of St. Peter, the Woman's Auxiliary, the Dorcas Society, the Girls' Friendly Society, the Altar Society, the Clothing Club, the Junior Auxiliary, the Christmas Club (during November and December), and the Women's Guild and the Guild of St. Agnes, in the Advent District.

The fund for the proposed new Church now amounts to about $21,500, which includes $6,500 subscribed but not yet paid, and the $5,000 secured for us by the Bishop from the Mariott bequest. It is hoped that building will be begun in the spring.

We owe warm thanks to the Wardens and Sidesmen for their able and untiring services, as well as to many others of the laity.

The Services at the Brompton Line and Magog River Missions, and all the Services in both Churches, have been held without interruption throughout the year.

Baptisms, 35; Confirmed, 22; Marriages, 9; Burials, 20

FINANCIAL STATEMENT.

Parochial:	
St. Peter's—Pew Rents, Collections, &c., $3,611.19; St. Peter's Guild, $525.00; Easter Offertory, $160.05; Christmas Offertory, $35.31; Sunday School, $68.87; Poor Fund, $436.49; Church Building Fund, $600; Christmas Club, $35.15; Music, &c., $35.78.—Total	$5,507 84
Church of the Advent, East Sherbrooke—Offertories, &c., $243.82; Guild, $45.00; Poor Fund, $6.00; Sunday School, $7.50.—Total,	302 32
Total Parochial	$5.810 16
Diocesan:	
St. Peter's—Synod Assessment, $20.00; Church Society—House-to-house Collections, $300.95; Offertories—General Fund, $26.75; Mission Fund, $30.48; Pension Fund, $20.29; Compton College, $6.58; Bishop's College, $50.42; Hospital, $51.90.—Total	$507 37
Church of the Advent—Church Society—House-to-house Collections, $24.45; Pension Fund, $1.71; Bishop's College, $0.96; Hospital, $4.76.—Total	31 88
Total Diocesan	$539 25

Extra-Diocesan:

St. Peter's—Woman's Auxiliary, $144.54; Algoma, $105.76; Algoma (Children's Offering), $24.37; Missions—Domestic, $20.00; Foreign, $30.00.—Total	$324 67
Church of the Advent—Domestic Missions	6 23
Total Extra-Diocesan	$330 90
Grand Total	$6681 31

SHIGAWAKE.

The Rev. I. N. Kerr reports:—

In looking back over the work in the Mission during the past year, I find that although there is much to be thankful for, yet there is nothing unusual to record. The ordinary routine of Services have been kept up without interruption throughout the year. As there are four Churches each cannot have a Celebration much oftener than once a month on Sundays, but I am glad to observe a steadily increasing number coming out to the early Celebrations. Only those who live in the country can understand how much self-denial it entails to be present at an early hour on a winter's morning.

At the School-House, Port Daniel West, where Services have been held regularly every two weeks, the attendance has been exceptionally good, and the Services brightened by the addition of an organ, the old one from St. James' Church. A much warmer interest has been shown in the Sunday School, and I would here express the thanks of the congregation to Miss Winifred Almond for coming from Shigawake to teach in the Sunday School, and to take the organ at both Sunday School and Service.

In August we had the pleasure of having our Bishop with us for eight days, during which time he held Confirmation Services, and gave addresses on the Queen's Jubilee and the Reunion of Christendom.

The Guild and Woman's Auxiliary continue their two-fold labours, united prayer and work, for the Parish and Missions. In August, the Paspebiac Branch united with that of Shigawake in their annual meeting, at which the Ven. Archdeacon Roe gave an interesting and stirring address which aroused the members to greater energy and zeal in their good work.

A new Parsonage House, a long felt want of this Parish, has this year been commenced. The old building with adjoining Glebe was sold and a suitable site and smaller Glebe purchased close to the Church. We would not have

been able to undertake this necessary work but for the generous aid from Church people in Quebec City.

The Church Hall at St. Paul's has been much improved in appearance by being all nicely stained, the young people getting up a concert to meet the expenses. The small but zealous congregation of St. Philip's, Gascon, are improving their little Church by the addition of a belfry, but owing to scarcity of funds have not been able to complete it this year. Although the financial depression continues on this Coast, I am glad to note that the collections for the Church Society this year are increased; so, while there are some discouragements, there is much to be thankful for, and reason to hope for brighter things in the future.

Baptisms, 30; Confirmed, 16; Marriages, 2; Burials, 12.

FINANCIAL STATEMENT.

	Shigawake.	Port Daniel.	Gascons.	Newport.	Total.
Extra-Diocesan.	$ cts.	$ cts.	$ cts.	$ cts.	$ cts.
Foreign Missions	2 23	1 77	0 86	.....	4 86
Domestic Missions	1 45	1 88	1 70	1 22	6 25
Mission to Jews	1 66	1 00	0 60	.....	3 26
S. P. C. K.	1 57	1 76	1 45	.....	4 78
Total	6 91	6 41	4 61	1 22	19 15
Diocesan.					
Church Society:					
General Fund	0 82	0 58	0 75	.....	2 15
Mission Fund	1 82	1 02	1 00	1 00	4 84
Pension Fund	0 82	1 45	0 83	.....	2 10
House-to-house Collections	6 62	7 95	10 25	4 95	29 77
Bishop's College	1 32	0 79	1 22	.....	3 33
Compton Ladies' College	0 52	0 45	0 54	.....	1 51
Synod Assessment	2 00	2 00	1 00	1 00	6 00
See-House	2 46	1 72	1 30	1 00	6 48
Total	16 38	14 96	16 89	7 95	56 18
Parochial.					
Assessment or Stipend to Rector	200 00	150 00	50 00	25 00	425 00
Easter Offering	2 08	4 15	1 15	3 01	10 39
Current Expenses	25 21	18 00	2 39	18 76	64 35
Church or Parsonage Improvements	5 76	.....	56 54	25 00	87 30
Church Hall	19 00	.....	.....	.....	19 00
Total	252 05	172 15	110 08	71 77	606 05
Grand Total	275 34	193 52	131 58	80 94	681 38
For Parochial Objects collected outside of Mission	.....	.....	.....	.....	$419 00

STANSTEAD AND BEEBE PLAIN.

The Rev. W. T. Forsythe reports:—

The Services of the Church have been conducted on much the same routine as in former years. In Christ Church, Stanstead Plain, Matins and Evensong have been said every Sunday. A weekly Celebration of the Holy Eucharist has been maintained during the year, with the exception of a few weeks during the summer when I was absent for my vacation. Celebrations have also been maintained on Saints' Days, as well as on the great festivals. Special Services have also been held during Lent, as well as numerous week-day Services. The work of the S. Andrew's Brotherhood, which seemed to languish for a time, has been revived with increased life and energy. A handsome Credence Table has been presented to the Church by Mrs. Channell, in memory of her mother, Mrs. Robertson, for many years a worshipper here. The congregations have, on the whole, kept their accustomed average, as well as the number of Communicants. The Choir and Sunday School have been a source of anxiety and discouragement for the past few months. The members of this congregation have, during the past year, been trying bravely to reduce the amount of their debt. The appended financial statement, being made up to November 30, does not shew what really will be the result of our year's work. By the end of this year we expect to reduce the amount of the debt to $500.00. When we began our efforts to liquidate this debt, in September 1897 it stood at $1,100.00. A reduction of $600.00 in sixteen moaths is, I think, something we may thank God for. Of this amount, $260.00 has been raised by parochial effort. For the rest, we are indebted to generous friends outside our parochial limits, especially I may mention Hon. E. J. Price, the late Mr. R. Hamilton, and our Bishop We have arranged for the payment of the balance by yearly instalments of $100.00, which, I think, the Parish can easily accomplish. Of course we have the privilege of paying larger sums, and so wiping out the debt in a shorter time if we can do so.

The Services at All Saints' Church, Beebe Plain, have been conducted on the same plan as last year. I cannot speak too highly of the assistance and help given me, not only in the work of this Church, but in that of the whole Parish, by Rev. F. G. Vial. He has been, indeed, a helper

in every way. The fruits of his work, although they may not be very apparent in much outward growth, are felt in many ways, chiefly in the doing away with prejudices, and so drawing nearer to the Church many with whom he came in daily contact. I cannot help regarding his removal from this Parish as an universal evil. The ceiling of the Church has been sheathed, and repairs made to the furnace, which work has left a small debt. Death has robbed us of several of our people in this section. I may particularly mention Mrs. James Scott, for some years a devoted worker for Christ and His Church, and Mrs. John Parker, whose whole Church life was connected with this Parish. A few Services have been held in the Moulton School-House, and regular Services in Judd's Mills and Marlow School-Houses. Although the attendance is small, I cannot but feel the work done is good and permanent. At each Station, voluntary offerings have been made. I cannot refrain from expressing my opinion that the time has now come for again combining the work of these two Churches under one Clergyman. The financial condition of the congregations is such that they cannot bear the strain they are at present bearing. Combined they can pay their Clergyman the amount due to him; singly they cannot. The great hindrance to the Church's growth in this section is the carelessness in religious matters of Church people, a want of realization of obligation to discharge the practical duties of Church life,—a spirit which is characteristic of the whole religious world of our Eastern Townships.

In resigning the charge of this Parish, I do so with feelings of sorrowful regret, that a sense of duty has compelled me to this action. I part with sorrow from my Clerical brethren of this section, with whom my relations have been always almost ideally brotherly. I part with sorrow from my parishioners, between whom and myself the most cordial relations have existed. The congregation has almost entirely changed during my twelve years' Pastorate. In times of sorrow and bereavement I have striven to identify myself with my people, and many of those who were leaders in these congregations when I assumed charge have passed to their long home, and I have ministered to them the last Rites of Mother Church. I can say truly that never were people more friendly to their Rector than my parishioners have been to me. The amount of annual Easter Offerings is a practical proof of this; and sickness

and bereavement in my family have afforded them, from time to time, opportunities of extending the hand of a practical Christian sympathy. During the past twelve years we have been enabled, amongst other smaller works, to raise the Endowment Fund to revenue producing point, secure an extra Endowment of $1,000.00, restore the Church at the cost of over $600.00, repair the Rectory, and place new furnaces in the Church. At Beebe Plain, many improvements have been made in the Church fabric, and the contributions of the congregation have been more than doubled annually.

May God forgive the faults of the past, bless the work undertaken aright for His Church, and prosper the future to the increase of His glory, and the extension of His Church.

Baptisms, 13; Marriages, 4; Burials, 11.

FINANCIAL STATEMENT.

	Christ Church, Stanstead.	All Saints' Church, Beebe Plain.	Judd's Mills and Moulton School Houses.	Marlow School House.	Total.
Extra-Diocesan.	$ cts.	$ cts.	$ cts.	$ cts.	$ cts.
Foreign Missions	2 05	2 00	.....	2 00	6 05
Mission to the Jews	1 75	0 30	.....	.....	2 05
S. P. C. K.	1 90	2 79	.....	.....	4 69
Fresh Air Fund	4 75	.....	.....	.....	4 75
Total	10 45	5 09	.....	2 00	17 54
Diocesan.					
Church Society: Mission Fund	3 52	3 89	.....	.....	7 41
Total	3 52	3 89	.....	.....	7 41
Parochial.					
Assessment or Stipend to Rector	474 31	134 72	.....	19 05	628 08
Easter Offering	34 12	6 83	.....	.....	40 95
Sunday School purposes	3 53	3 00	.....	.....	6 53
Current Expenses	230 44	96 31	3 42	2 26	332 43
Church or Parsonage Improvements	.....	23 62	.....	.....	23 62
Debt Liquidation Fund	122 25	.....	9 75	.....	132 00
Total	864 65	264 48	13 17	21 31	1163 61
Grand Total	878 62	273 46	13 17	23 31	1188 56
For Parochial Objects collected outside of Mission (for Debt Liquidation Fund	$164 28				

S. GEORGE, BEAUCE.

The Rev. H. S. Harte writes:—

Amid the peculiar difficulties surrounding the life of a Priest of the Church, in a Mission situated as this is, another year of our ministering to six scattered congregations has not been unpleasantly spent. In trying to teach the "Faith" we have learnt much, and what experience has taught us, we have made use of in sowing the Seed of Life by the way; our hope is that God may graciously look upon the sowing, and in His own good time give thereto an abundant in-gathering

During the year repairs amounting to over one hundred dollars have been done upon the Churches at Cumberland and Cranbourne, which will materially assist in preserving these buildings.

Our Church School at Cranbourne, ably presided over for the second year by Miss Nora K. Hodgson, continues to supply the means of an education on Church lines for the children of our scattered families in this locality.

The work in Somerset County, Maine, in which we have been well assisted during the year by Mr. Philip Callis, of Bishop's College, Lennoxville, has been a bright spot in the otherwise monotonous routine of Parish life. This work was crowned on Thanksgiving Day by the opening of our neat Gothic Church, an event which we believe will give a fresh impetus to the life of this new Mission. Dennistown, at least for the present, will form a part of the Mission of S. George, an agreement to that effect having been entered into with the Diocesan Board.

Baptisms, 10; Marriages, 2; Burials, 4.

FINANCIAL STATEMENT.

	St. George.	Cumberland.	Cranbourne.	Marlow.	Total.
Extra-Diocesan:	$ cts.	$ cts.	$ cts.	$ cts.	$ cts.
Foreign Missions	0 86	.....	.....	.....	0 86
Domestic Missions	1 47	.....	.....	.....	1 47
Mission to Jews	0 79	.....	.....	.....	0 79
S. P. C. K	0 79	.....	.....	.....	0 79
Dennistown	3 32	.....	.....	.....	3 32
Total	7 23	.....	.....	.....	7 23

	$ cts.	$ cts.	$ cts.	$ cts.	$ cts.
Diocesan:					
Church Society:					
General Fund	1 00	.....	.....	.....	1 00
Mission Fund	1 69	0 70	1 03	.....	3 42
Pension Fund	0 81	.....	.....	.....	0 81
House-to-house Collections	10 50	2 75	.....	3 25	16 50
Bishops's College	1 40	.....	.....	.....	1 40
Synod Assessment	1 00	.....	.....	.....	1 00
Total	16 40	3 45	1 03	3 25	29 13
Parochial:					
Assessment or Stipend to Rector	115 00	40 00	35 00	5 00	195 00
Easter Offering	7 29	0 74	.....	.....	8 03
Current Expenses	16 12	.....	3 80	.....	19 92
Church or Parsonage Improvements	275 80	10 00	14 00	.....	299 80
Total	414 21	50 74	52 80	5 00	522 75
Grand Total	427 84	54 19	53 83	8 25	559 11
For Parochial Objects collected outside of Mission	182 00	84 00	44 00	.....	310 00

THREE RIVERS.

The Rev. H. C. Stuart reports:—

The work in this Parish has gone on quietly and without interruption during the year. One event most worthy of mention is undoubtedly the consecration of the Cemetery. On Sunday, May 29, the Lord Bishop of the Diocese Confirmed four candidates, and consecrated the ground, donated to the Church for the purpose in 1808, by the late Hon. Louis and Mrs. Gugy, parents of the late Col. Gugy, of Quebec. Owing to the legal *rente constituée*, the ground could not be consecrated until redeemed from this and every encumbrance. The solemnity of the Service, the earnestness of the Bishop's address and subsequent sermon made the day to be marked in our annals as a veritable red-letter day. The Bishop was favourably impressed with the plucky spirit of the few Church people of the Parish, who have so long struggled to maintain the Church, and repair and improve the Church property. He was not surprised to hear that they had not succeeded in doing this without incurring a certain amount of debt, which gave all concerned very great uneasiness. The Bishop suggested that the Rector should solicit subscriptions in Quebec to meet these encumbrances, a suggestion that resulted in a successful effort, a number of noble subscriptions being given in answer to the appeal; and we had the satisfaction

of seeing the burden removed, an event which merits our most grateful thanks.

It affords me much pleasure to state that the Parish is beginning to improve numerically. During the year we have lost none of our people by removal, but have welcomed the arrival of a few good Church families, who have materially strengthened and improved our position.

Baptisms, 8; Marriages, 2; Burials, 6.

FINANCIAL STATEMENT.

General Fund, $1.00; Pension Fund, $4.51; Mission Fund, $4.00; W. & O. Fund, $1.00; Towards Rector's Stipend, $191.11; Church Expenses, $32.50; Endowment Revenue, $282.11; For Parochial Objects raised outside of Parish, $250.00.—Total, $1.066 23.

VALCARTIER.

The Rev. Dr. Riopel writes.—

The outside of the Parsonage has been thoroughly repainted, a portion of the roof reshingled, and the flooring of the west-side gallery largely renewed. A new stable and coach-house have been completed and neatly white-washed. All this has occasioned considerable expense, but the money has been cheerfully contributed by the members of the congregation. The results are chiefly due to the energy and push of Mr. Thomas Billing and Mr. Carl Wolff, shewing what a few active men can do for a Parish. There are many ready and willing to help, but need some guiding hand who is also a congenial fellow-worker. The good feeling at the close of what was done augurs well for the promises of further improvements next summer.

Altogether, I have reason to be proud of what my people have accomplished, and especially because it was their own spontaneous doing. The good-will also and kindness shewn me and my family by everyone in the Parish add much to our satisfaction and comfort.

Stoneham.—Stoneham is again adjoined to Valcartier. As the people there strongly objected to their using the road connecting the two parishes, Rev. Mr. Dunn very kindly offered to supply them with such ministrations as would exonerate them from using this very objectionable road.

The stone Church of the Parish I found restored and in unexpectedly good condition. This was done during Mr. Hibbard's incumbency, chiefly from the generous contribution of nearly one hundred dollars from Mrs. Andrews, wife of Mr. Justice Andrews, of Quebec, and twenty dollars

collected in England by Rev. Mr. Parrock. Mr. Brown and Mr. Seeds are still the same zealous and active Church-Wardens

Baptisms, 9; Confirmed, 10; Burials, 7.

FINANCIAL STATEMENT.

Foreign Missions, $1.00; Domestic Missions, $1.00; Church Society—General Fund, $1.00; House-to-house Collections, $4.00; Assessment, $220.00; Current Expenses, $27.50; Parsonage Improvements, $55.00.—Total, $309.50.

WATERVILLE.

The Rev. Ernest A. Willoughby King writes:—

Time covered by this report,—Advent 1897, to June 2, 1898.

The Lord Bishop visited Waterville, December 3, and delivered a much appreciated address in St. John's Church. At Christmastide the Church was twice brilliantly illuminated, as on a former occasion, after a Scandinavian manner, out of compliment to the many residents of that race. Bi-centenary of S. P. C. K. thankfully observed throughout the Mission. Greatly valued visits, and help came twice from Rev. Canon Adams, Principal of Bishop's College, in his usual ever-ready and generous way; also once from Mr. Harold F. Hamilton, son of the Lord Bishop of Ottawa. On April 17, a warm-hearted and much prized address was presented to Mr. and Mrs. King, expressive of a general desire that their connection with the Mission should not be severed. Plans however had by that time been made by the Bishop, in which many others as well as themselves were concerned. The annual Festival on the Queen's Birthday had a more general, hearty and successful observance than ever before. The death of Mr. James Osgood, Senior, and of Mr. Willard Gilkerson caused widespread and well-founded regret. A financial statement is appended to be read along with that of Mr. Tambs for the other half of the year.

Last Public Services Whitsunday, May 29. Amongst the highly valued "souvenirs" of this Mission, which I possess, I would now specially and gratefully acknowledge a silver-mounted inkstand (used in making this report) and a travelling companion, both received from the North Hatley Guild of St. Barnabas. Many were the tender and sincere parting regrets and good wishes conveyed in all parts of the Parish. These were well understood and much appreciated, and with a like reality were heartily reciprocated.

As this is my sixth and last report from Waterville, and covers the concluding period of an incumbency of five years and five months, I shall be expected to make some general remarks upon the state of the Mission during that period. I will do so in a summarized form:—Sunday Services, always three, often four; Holy Communion monthly and on Festivals; two Sunday Schools established. and one Library; Baptized, 151; Confirmed, 55; Married, 12; Buried, 43. At Waterville—"God's Acre" and Parsonage lot newly fenced; Endowment Fund established; furnace put in Church; Jubilee celebrated; Church restored; provision for future enlargement legally made; immediate and annual revenue amicably secured through the late Mrs. Massey's will in advance of usufruct; house and land bought for use as Parsonage property; valuable site alongside the Church bought for Parish Hall and horse-sheds, and half paid for by outside funds and its own revenue; Swedish Services furnished through three Scandinavian Clergymen engaged for nine months during three different periods; sums collected, $3,396.88.

At North Hatley—New Church built on large valuable site, free from debt and consecrated; sums collected, $2,819.87.

At Eustis and Capelton—New Church on imposing, central and large site, also free from debt, with $175.00 in hand for completion; sums collected, $3,014.18.

Other Church property obtained in same period—Two sets of Altar Vessels and of Linen; two Altar Cloths; two large brass Alms Basins; one Font; twenty-two stained-glass windows; one bell, and many other minor accessories.

Aggregate of sums already recorded in Church Society's Annual Reports, $8,228.98, which, with $801.47 now reported for the first part of this year, make a grand total of $9,030 45 for the five years and five months, and an average of $1,667 a year.

In all this there has been much that was very interesting and is worthy of deep thankfulness, and the more so because the succession has fallen to a Missionary so earnest, so clever and good as the Reverend R. C. Tambs.

"*Laus Deo*"—To God be all the praise.

The Rev. R. C. Tambs reports:—

I was inducted into this Mission by the Rev. Rural Dean

Scarth, on June 2, but owing to the illness and death of my mother in Bury, I did not get settled down to work till the close of August. I desire to express my gratitude to Dr Scarth for his kind attention to my Parish during this broken period, and for the assistance rendered under him by Messrs. C. W. Balfour, J. A. Wilson, A. W. Dutton and J. J. Lowe, members of Bishop's College Brotherhood of Readers, and also to the Rev. Arthur Chilton Powell, M.A., Rector of Christ Church, Baltimore, who though at North Hatley for much needed, absolute rest, was most kind in brotherly helpfulness and sympathy.

The restoration of St. John's Church, Waterville, and the new Churches of St. Barnabas, North Hatley, and Christ Church, Eustis, witness to the labourious activity of my predecessor, the Rev. E. A. W. King, M.A., and the appointments of worship at each place bespeak his careful endeavours for the proper rendition of the Church's Services.

I have been greatly cheered in my work by the co-operation of many most ready helpers in each congregation.

At Waterville, the Ladies' Guild (President, Mrs. W. H. Wiggett) recently gave a combined Supper and Entertainment, which was largely attended and thoroughly enjoyed, and netted thirty dollars. On November 8, the adult members of the congregation, laden with dainties for the occasion, assembled, in the way of a surprise, at the residence of Mr. Mark Hodgson, and in the course of a most cheery evening, the following address was read by the Incumbent: "Dear Mr. and Mrs. Hodgson,—We have assembled under your genial roof to rejoice with you and your family on your attaining to this, the twenty-second anniversary of your wedding day, and to wish you many happy returns, —silver, golden and onward,—commemorations ever richer and ri her in assurances of God's loving providence over you, and marking off successive years made ever gladder and gladder, as in the past, by blessed usefulness in the Master's name. As members of the congregation of St. John's, we desire especially to emphasise our appreciation of your devotion to the interests of the Church, your faithfulness as Warden, and the unostentatious services that you and yours have rendered continuously for years past, purely as a labour of love,—and, as a small token of our sincerity, we beg that you will kindly accept the accompanying purse." This presentation was followed by three hearty cheers.

At Eustis and Capelton (these places are only a mile apart), a successful Social, including Supper and Entertainment, was given a few weeks ago by the ladies of the Victoria Guild (President, Mrs. M. Martin), by which some thirty dollars were added to their funds, and preparations are maturing, under the same auspices, for a sale to take place before Christmas,—all with a view to the internal completion of the Church at an early date. The caretaking of the Church here, as at Waterville, and as, indeed, also at North Hatley, is all done purely as a labour of love. There are rumors, we selfishly regret to say, to the effect that Mr. and Mrs Nelson Martin, to whom the Church here owes so much, are shortly to take up their residence at Lennoxville.

At North Hatley, the summer visitors, though slow in arriving on account of the war, were perhaps more numerous than usual. This season they concentrated their beneficent efforts, the residents co-operating, in the development into a substantial Public Library, the nucleus established a year or two ago by one of our Church lady visitors, Mrs. Fisher, of Washington. The interests of the Church however were not forgotten.

Miss Bedford, of Baltimore, gave an illustrated and most instructive and interesting lecture on Mushrooms, the proceeds of which, amounting to twenty dollars, were presented to our young Organist, Arthur Sprigings, in recognition of his faithful and acceptable services.

Miss Frick, an American Presbyterian lady, gave a croquet tournament on Dreamland Lawns, by means of which she was enabled to furnish the entrance of the Church with new steps in keeping with the design of the building, at a cost of thirty-two dollars. This work, with the painting that has just been done, has considerably improved the external appearance of the Sacred edifice.

The Ladies' Guild here, the members of which are residents and whose President is Miss Moy, held a sale on a small scale at Mrs. (Dr.) Edgar's, which, beyond expectation, netted $53.45.

Later in the season, Col. James Montgomery, of Philadelphia, a gentleman of world-wide travel, kindly gave an admirable lecture on Peru, which was well attended and appreciated by a cultured audience; and still later on, the funds of the Church were further augmented by a Social at

Rosemount, given by our most devoted resident Church-workers, Mr. and Mrs. Sprigings.

Instead of the proposed stained-glass window in the Church, in memory of her beloved son Frank, Mrs. Daves, whose great interest, and that of her family, in the Church here is so well known, has built on the west shore of the Lake, as a more useful memorial, a summer hospital for children, with present accommodation for twelve cots.

The interest manifested by the visitors in the Services of the Church and their attendance at Holy Communion is very gratifying. The Holy Sacrament is celebrated here during the summer every Sunday, either early or in connection with the 11 a.m. Service.

The Sunday Schools of the Mission had the enjoyment of their annual Pic-Nics. My much valued Superintendents are Mr. F. Fowler, Mr. N. Martin and Mrs. Sprigings.

The three Churches were appropriately and effectively decorated for the Harvest Thanksgiving Services. At Waterville and North Hatley the gladness in connection with these Services was enhanced by having with us the Rector of Hatley, the Rev. Albert Stevens, M.A., who kindly preached the sermons.

Some twelve Cottage Services, with diagram addresses, have been held in different parts of the Mission in view of the approaching Confirmation in December.

Baptisms, 16; Marriages, 2; Burials, 6.

FINANCIAL STATEMENT.

Extra-Diocesan:	Waterville.	North Hatley.	Eustis and Capelton.	Total.
S. P. C. K.	$ 5 52	$ 1 00	$ 0 90	$ 7 42
Foreign Missions	1 50	0 88	1 36	3 74
Domestic Missions	1 15	0 52	1 00	2 67
Jewish Missions	1 11	0 50	1 00	2 61
Total	9 28	2 90	4 26	16 44
Diocesan:				
Church Society—General Fund	1 00	0 46	0 61	2 07
" " Mission Fund	2 68	3 00	1 05	6 73
" " Pension Fund	4 22	2 72	1 38	8 32
House-to-house Collections	10 95	12 00	5 80	28 75
Bishop's College	1 68	1 00	1 10	3 78
Compton Ladies' College	0 75	0 15	0 56	1 46
Sherbrooke Protestant Hospital	5 30	1 95	4 47	11 72
Total	26 58	21 28	14 97	62 83

Parochial:				
Assessment	$190 00	$100 00	$ 60 00	$ 350 00
Easter Offering	4 76	4 00	2 35	11 11
Parsonage Rent	62 50	25 00	12 50	100 00
Current Expenses	13 01	62 13	21 50	96 64
Organist and Steps	.....	53 00	.....	53 00
S. P. C. K. Grant	.....	.....	144 33	141 83
Church Society Grant	.....	.....	100 00	100 00
Victoria Guild	.....	.....	50 00	50 00
Nicholls Chem. Co	.....	.....	25 00	25 00
Presentation to Mr. H	25 00	.....	.....	25 00
Total	$295 27	$244 13	$415 68	$935 08
Grand Total	$331 13	$268 31	$434 91	$1034 35

WAY'S MILLS AND BARNSTON.

The Rev. A. E. Whatham writes:—

As Incumbent of one of the newest and smallest Missions in the Diocese, it is not likely that I can have very much to report from time to time. I am thankful, however, to say that what little I have to report is of an encouraging character, notwithstanding the usual difficulties which fall to the lot of a missionary placed in such a location as mine. It is with thankful hearts that we are enabled to record the miraculous saving of our pretty Barnston Church from sharing in the conflagration which destroyed adjoining buildings this Fall. Had it not been for the heroic efforts of Miss Cole, our good Organist, and the head of the Barnston Academy, the Church would be now lying in blackened ruins. As it is, owing to her aid, seconded by many kind residents of the neighbourhood, our Church still stands a picture of beauty, and an emblem of the Catholic Faith in a locality sorely needing instruction therein.

I have to report the loss to our congregation at Barnston of Mrs and Miss Webster, who, in consequence of the destruction of their home by the fire alluded to above, removed at once to Coaticook Alas, they had scarcely entered their new home in this enterprising little town before death laid its chilly hand upon Mrs Webster. A good neighbour, a kindly heart, a sincere friend, and a faithful Church-woman, has been called from our midst. May she find rest to her soul.

In consequence of the withdrawal of Mr. and Mrs. Putney, due to regretable circumstances for which neither Pastor nor congregation are responsible, and the removal of Miss Henry and her relatives, aud now of the Websters, we are left with but five paying families to make up the Barnston assessment of $60.00 per annum, and to meet the

running expenses. Until last quarter we were able to meet this assessment, but now it is utterly impossible for us to raise more than $50.00 per annum. That so few are able to do this is an indication that the ministrations of the Church are as much appreciated here as in much larger Parishes of our Diocese.

Our principal red-letter day at Barnston was that upon which our esteemed Diocesan delivered his lecture on the Queen's Jubilee. The little Church was literally crowded with a congregation which drank in every word of an address, fascinating in its graphic picture-painting, immensely profitable in its wealth of historic allusions, and long to be remembered, not only as presenting the might of Britain's Empire, but also the extensive and noble work of what we consider as the purest branch of the Catholic Church of Christ. Canon Foster kindly preached the Thanksgiving Sermon here on December 4th, before a large congregation, while I took his duty at Christ Church, Coaticook

At Way's Mills we have had two red-letter days, the first when his Lordship administered the Rite of Confirmation to eight candidates. At this Service the Church was crowded; and so many and favourable were the subsequent comments upon the Bishop's Address that, under God, we look for much fruit to follow.

The second red-letter day was that on which the Harvest Thanksgiving Service was held. On this occasion, the Rev. Albert Stevens, the much esteemed Rector of East Hatley, preached the sermon. The Thanksgiving Offertories amounted to over $14.

In my last report I gave the number of Church families in the Parish as thirty-one. We have, in fact, only twenty-two paying families, so that in raising a round sum of $300 per annum, or, roughly speaking, $15 per family, we are quite keeping abreast with much larger and richer Parishes in our Diocese.

I have held one hundred and forty-one Services, and administered the Communion fourteen times.

Our Church at Way's Mills has been painted on the outside at a cost of $30, a sum which will be met by our Ladies' Guild. On the whole, we thankfully bear witness to a growing appreciation of the Services of the Church, and a glad willingness on the part of those who attend these Services to do all in their power to further God's cause. May God continue to bless all our labours to His

glory, and grant that we may never grow weary in well-doing, but be stirred up to still greater diligence and faithfulness.

Baptisms, 16; Marriage, 1; Burial, 1.

FINANCIAL STATEMENT.

	Way's Mills.	Barnston.	Total.
Extra-Diocesan:			
Foreign Missions	$ 1 50	$ 0 50	$ 2 00
Domestic Missions	2 00	0 75	2 75
S. P. C. K.	1 35	1 00	2 35
Total	$ 4 85	$ 2 25	$ 7 10
Diocesan:			
Church Society—General Fund	$ 1 50	$ 0 50	$ 2 00
" " Mission Fund	2 00	0 75	2 75
" " Pension Fund	2 87	1 50	4 37
" " House-to-house Collections	1 10	10 25	11 35
Synod Assessment	5 00	4 00	9 00
Total	$ 12 47	$ 17 00	$ 29 47
Parochial:			
Assessment	$ 100 00	$ 55 00	$ 155 00
Easter Offering	5 24	2 67	7 91
Current Expenses	9 65	.....	9 65
Church and Parsonage Improvements	102 42	.....	102 42
Church Insurance	.....	4 00	4 00
Total	$ 217 31	$61 67	$ 278 98
Grand Total	$ 234 63	$ 80 92	$ 315 55

WINDSOR AND BROMPTON.

The Ven. Archdeacon Roe writes:—

Our registers show for the past year seventeen baptized, fourteen confirmed and eight buried. The number baptized is, I think, greater than in any one year in the history of the Mission. Increase of baptisms is one of the most reliable proofs of progress. Of the seventeen baptized, fifteen were infants; the other two were young people baptized immediately before their confirmation. Seven of the infants were children of two brothers. Five of the fourteen confirmed were adults, married persons. This Confirmation Class was, on the whole, one of the most satisfactory I have known. The eight burials represent much sorrow, and much loss to the Church on earth. Of the visitation of diphtheria by which Mr. Robert Nicholson and his two lovely children were carried off, a full account has been given in the *Diocesan Gazette*. Some notice of the faithful life and Christian death of our old Church member and Church-Warden of many years' standing, Mr. Henry Sealey, appeared in the same periodical. Mr. Sealey had been for many years an invalid, and had been

again and again very near death. The same was true of Mrs. Titus of Upper Windsor, whose four children I admitted into the Church by baptism twenty-five years ago, when I first founded this Mission. Mrs. Titus, though glad then to have her children baptized, and though previously baptized herself, had never seen her way to seek full Communion with the Church until now. I was summoned back by her request, from my summer holiday, to her dying bed, when I had the satisfaction of administering to her "the most comfortable Sacrament," as, indeed, she found it, "of the Body and Blood of Christ." She lived nearly two months longer and finally departed, professing the fullest confidence in the Redeemer. The next neighbour of the Titus family was another old friend and parishioner of mine, Mr. John Addison, who was very suddenly called away on Christmas Day last. He was one of three brothers, whose father emigrated to Canada from London early in the century, and who have resided in Brompton ever since. Other brothers and sisters moved on from time to time and settled in the United States. There are four families of Addisons now in Brompton, and nearly all the remaining families who make up that congregation are more or less united to them by inter-marriage. The father of these Addisons held a good position in a large tea house in London. His children have all prospered, and both they and their children are among the best people we have,—honourable, self-respecting, trusted by everyone, industrious,—the very best class of settlers a new country could have. Soon after Mr. John Addison's decease, God's call came also very unexpectedly to another member of the same congregation, an inmate of the Addison family,—Edward Thomas Wright. Both Mr. Addison and Edward Wright died from accidental injuries which at the moment seemed very slight. Wright, though of humble origin, was one of the most trustworthy and respected members of the Brompton congregation; liked by everyone, always ready to oblige and help when help was needed, unselfish, a faithful Christian, indeed, faithful in all his ways, 'Ned Wright' is more missed, more sincerely sorrowed for in the community than many a more prominent one among us would be.

Healthy progress has been made during the past year in the matter of putting our Parish finances in a better condition. In Brompton there is nothing to complain of. The

assessment is always ready; there is money in hand for all necessary uses; and appeals for outside objects are well responded to.

In Windsor, too, the great majority of our Church members have accepted envelopes engaging to contribute a certain sum monthly. The hankering after the system of providing funds to pay our Church dues by socials, concerts and other amusements, a system so unworthy of the dignity and so injurious to the honour of our Lord's Church and Kingdom, is, I am thankful to say, passing away. The defence usually offered for this unworthy mode of raising Church funds is that it enables a congregation to get out of paying its own way, and to place the burden of doing so either upon the shoulders of members of other religious bodies or on those who care nothing at all for religion. To condemn the whole system of such ways of getting money one needs only to put it in words. We are, in St. George's, just about one-quarter in arrears, and I feel confident that before another year elapses this shortage will be wiped out never to appear again.

I gratefully acknowledge the loyal efforts of our Church-Wardens in both our congregations to forward the interests of the Church.

The Wardens of St. George's Church, Mr. Alton Rowland, and Mr. Chas. Knight, paid a joint visit to England this summer, and came back full of admiration for the zeal and activity which characterize the Mother Church. The visit, however, did not shake their loyalty to the land of their adoption.

The Sunday School and Choir of St. George's, under Mrs. Roe's direction, have made satisfactory progress. The St. George's Christmas Tree last Epiphany was very much enjoyed by the children, and it is to be followed by another the coming Epiphany. The Brompton Sunday School continues under the efficient superintendence of Mrs. Silas Varney, and the Choir under the direction of Miss Emma Knapp. The services of these two ladies are much appreciated.

The Ladies' Aid in Brompton continues quietly and steadily in its helpful way. The young people, with my hearty approval, have organized a Junior Branch, on similar lines, for themselves. The St. George's young people, too, are preparing to form a similar organization. I hope to report next year that these developments of the social element in our two congregations have been successful.

The Woman's Auxiliary has kept up its meetings during the greater part of the year with fair success and with undoubted spiritual grace and blessing to all who take part in it. The members of the Windsor Branch made up a box for the Mission of North Bay, in Algoma, filled with useful and valuable garments and gifts of various kinds. The meetings are some for work and some for prayer and intercession for Missions, and for studying the history of the Missions of the Church A. & M. They have read through during the year the greater part of Lady Martin's beautiful history of the Moori Mission of our Church in New Zealand.

At the call of the See-House Committee, I consented to give two months of this autumn to the work of paying off the debt of $2,300 which lay upon the House, and to secure the conditional gift of $500 towards that object offered to the Diocese, some months before his death, by our friend and benefactor, Mr. Robert Hamilton. I have to thank the Clergy whose Parishes I visited in this interest, for their kind and cordial help, without which my task could not have been accomplished. There is still a certain amount needed, but I hope I shall obtain it before the year expires. If I do, there will be secured to us: First, Mr. Hamilton's gift of $500; second, the payment of the debt of $1,800, and third, the fund which will now be formed by the noble generosity of our Bishop, which will, we hope, provide not only a free house for our future Bishops, but also interest sufficient to pay for the repairs, insurance and taxes of the House for all time to come.

FINANCIAL STATEMENT.

	Windsor.	Brompton.	Total.
Extra-Diocesan:			
Foreign Missions	$ 5 00	$ 3 00	$ 8 00
Domestic Missions	2 60	2 95	5 55
Mission to Jews	2 48	1 38	3 86
Children's Lenten Offering	11 04	.....	11 04
S. P. C. K	11 98	4 06	16 04
Sherbrooke Protestant Hospital	2 90	4 81	7 71
Total	$ 36 00	$ 16 20	$ 52 20
Diocesan:			
Church Society—General Fund	$ 3 34	$ 1 64	$ 4 98
" " Mission Fund	6 33	2 54	8 87
" " Pension Fund	3 75	2 32	6 07
" " House-to-House Coll'tions.	21 70	11 60	33 30
Bishop's College	2 43	1 40	3 83
Compton Ladies' College	0 50	0 25	0 75
Synod Assessment	2 00	2 00	4 00
See-House	0 60	4 81	5 41
Total	$ 40 65	$ 26 56	$ 67 21

Parochial:

Assessment or Stipend to Rector	$150 00	$130 00	$ 280 00
Easter Offering	7 47	5 78	13 25
Sunday School purposes	22 50	.....	22 50
Current Expenses	29 68	15 60	44 28
Church or Parsonage Improvements	2 67	60 10	62 77
Christmas Decorations	3 00	2 57	5 67
Organist	.....	12 00	12 00
Total	$215 32	$226 15	$ 441 47
Grand Total	$291 97	$268 91	$560 88

CATHEDRAL OF THE HOLY TRINITY, QUEBEC.

Baptisms, 14; Confirmed, 23; Marriages, 7; Burials, 17.

Financial Statement.

Extra-Diocesan.—Foreign Missions, $40.27; Domestic Missions, $20.48; Mission to Jews, $20.00; Woman's Auxiliary, $15.25.—Total, $96.00.

Diocesan.—Church Society—General Fund, $24.59; Mission Fund, $33.58; Pension Fund, $49.00; Bishop's College, $7.41; Compton Ladies' College, $9 16; Synod Assessment, $62.00.—Total, $185.74.

Parochial.—Stipend to Rector, $1,000; Easter Offering, $140.00; Whitsunday, Asst.-Minister, $73.35; Sunday School purposes, $33.90; Offertory for the Poor, $240.78; Ordinary Collections, $1,779.00; Pew Rents, $2,174.00.—Total, $5,441.55.—Grand Total, $5.723 29.

House to-house collections not included.

S. MATTHEW'S CHURCH, QUEBEC.

The Rev. Lennox Williams reports:—

Baptisms, 24; Confirmed, 21; Marriages, 15; Burials, 21.

Financial Statement.

Extra-Diocesan.—Foreign Missions, $343.26; Domestic Missions, $363.63; Mission to Jews, $47.60; Woman's Auxiliary, $1,153.56; Shingwauk Home, $50.00; Lord Bishop of Algoma, $21.69; W. & O. Fund, Algoma, $27.53; Sioux Indians, $48.30.—Total, $2,055.57.

Diocesan.—Church Society—General Fund, $150.00; Mission Fund, $195.00; Pension Fund, $56.72; House-to house Collections, $672.20; Bishop's College, Lennoxville, $135.50; Compton Ladies' College, $15 00; Church Home, $46.00; S. P. C. K., $50.00; Victoria Diamond Jubilee, $910.16.—Total, $2,230.58.

Parochial.—Towards Stipend of Rector and Curate, $1,065.23; Easter Offering, $208.30; Current Expenses, $2,125.53; Church or Parsonage Improvements, $183.34.—Total, $3,582.40.—Grand Total, $7,868.55.

S. PETER'S CHURCH, QUEBEC.

Baptisms, 8; Marriages, 2; Burials, 10.

The Rev. A. J. Balfour reports:—

FINANCIAL STATEMENT.

Extra-Diocesan.—Foreign Missions, $5.25; Domestic Missions, $3.00; Mission to Jews, $3.00; Woman's Auxiliary, $52.29; Children's Lenten Offering, $18.00; S. P. C. K., $5.00.—Total, $86.54.

Diocesan.—Church Society—General Fund, $4.00; Mission Fund, $4.00; Pension Fund, $5.00; House-to-house Collections, $47.50; Bishop's College, $2.00; Compton Ladies' College, $2.00; Synod Assessment, $7.00; Victoria Diamond Jubilee Fund, $15.00.—Total, $86.50.

Parochial.—Towards Rector's Stipend, $300.00; Easter Offering, $48.46; Sunday School purposes, $14.00; Current Expenses, $310.65; Poor Fund, $41.00. Total, $714.11.—Grand Total, $887.15.

S. PAUL'S CHURCH, QUEBEC.

The Rev. E. A. Dunn reports:—

Baptism, 1; Confirmed, 1; Marriage, 1; Burial, 1.

FINANCIAL STATEMENT.

Extra Diocesan.—Foreign Missions, $9.45; Domestic Missions, $6.25; Mission to Jews, $5.41; Woman's Auxiliary, $17.05; S.P.C.K., $11.10.—Total, $49.26.

Diocesan.—Church Society—General Fund, $9.17; Mission Fund, $12.55; Pension Fund, $13.10; House-to-house Collections, $34.75; Bishop's College, $4.00; Compton Ladies' College, $2.57; Synod Assessment, $4.00; Labrador Mission, $6.97.—Total, $107.11.

Parochial.—Stipend to Rector, $100.00; Easter and Christmas Offerings, $53.45; Current Expenses, $107.16. Total, $260.61.—Grand Total, $416.98.

For Parochial Objects collected outside of Mission, $250.00.

The following is a list of Congregations ministered to and reported of by the Clergy in 1898, showing to what extent the Society's Rule with regard to Special Offerings in behalf of its Funds was observed, and to what extent disregarded. The list is printed by order of the Central Board. The action was prompted by the fact that more than one half of the Congregations within the Diocese failed last year to make any offering in aid of the Society's General Fund (See page 16.)

NAME.	G. F.	M. F.	P. F.
	$ cts.	$ cts.	$ cts.
Acton—S. Mark's	0 50	1 75	0 50
Agnes		2 80	1 20
Barford—Dixville		1 33	1 62
S. Lawrence		1 75	1 55
Stanhope		0 62	0 93
Perryboro		0 98	1 26
Beauce—St. George	1 00	1 69	0 81
Cumberland Mills		0 70	
Cranbourne		1 03	
Marlow			
Bourg Louis	1 50	4 00	1 12
Bury—S. Paul's	3 36	6 05	4 65
S. John's		0 59	
S. Thomas'		1 00	1 93
Cacouna—Summer Resort		555 85	45 84
Cape Cove		9 47	4 00
Percé		3 16	3 69
Coaticook—S. Stephen's	2 07	2 68	3 10
Christ Church			
Compton—S. James'		2 52	13 78
Cookshire—S. Peter's		2 68	4 33
S. Luke's			0 95
Johnville			1 60
S. Andrew's			
Danville—S. Augustine's			3 00
Lorne			
Troutbrook			1 05
Kingsey Falls and Asbestos			
Drummondville	3 00	3 52	2 39
Durham—Kirkdale			1 10
L'Avenir			
South Durham			1 92
East Angus		2 50	3 00
Ascot			
Fitch Bay	1 87	1 72	
Georgeville	0 60	2 37	
Frampton—Hemison		1 10	
West Frampton		2 67	
Gaspé Basin—S. Paul's		3 60	
S. James'		2 00	
Hatley—S. James'	3 51	4 84	10 00

NAME.	G. F.	M. F.	P. F.
	$ cts.	$ cts.	$ cts.
Hereford		1 10	1 65
Canaan	0 74	0 75	1 62
Colebrook	1 05	0 30	
Averill		0 40	1 13
Inverness			
Campbell's Corner			
Adderley			
Ireland—Upper		2 44	2 50
Lower		2 35	3 92
Black Lake			
Thetford		6 00	
Kinnear's Mills		1 75	0 54
Kingsey—S. Paul's	0 67	2 71	3 29
Holy Trinity, Denison's	1 00	1 28	2 13
Christ Church, Spooner Pond	0 42	3 00	5 41
Labrador		8 50	
Lake Edward		4 55	
Leeds—S. James'	7 73	3 17	7 21
St. Sylvester		2 66	
Beattie's Settlement		0 25	
St. Giles		0 30	
Lennoxville—S. George's	1 50	3 85	15 12
Levis—Holy Trinity	2 00	3 00	5 15
New Liverpool	10 66	20 00	22 40
Magdalen Islands			
Magog—S. Luke's	8 00	9 56	2 22
Cherry River			
Malbaie—S. Peter's	3 50		1 87
Barachois	0 46		0 28
Corner Beach	0 88		1 29
Marbleton—S. Paul's	0 50		0 86
Dudswell	0 90		0 75
Melbourne—S. John's		1 34	1 00
The Ridge		1 81	1 00
The Quarry		0 39	0 40
Milby	0 20	1 13	1 96
Montmorency			
Lake Beauport			
New Carlisle	3 31	4 19	3 89
Paspebiac	2 53	3 97	4 39
Hopetown			0 81
Newport—Randboro'		0 75	2 00
Sawyerville		0 85	
Island Brook		1 00	
Learned Plain			
Nicolet			
Peninsula	3 09	3 32	
Little Gaspé	1 06	1 90	
Portneuf		1 50	1 50
Halesboro		0 50	0 50
Quebec Cathedral		33 58	49 00
S. Matthew's	150 00	165 86	47 29
S. Michael's		1518 20	1028 00
Trinity			14 00
S. Paul's	9 17	12 55	13 10
S. Peter's	4 00	4 00	5 00
Richmond	6 56	6 46	9 29
Rivière du Loup	2 27	2 00	2 35
Chicoutimi		3 86	
Sandy Beach	2 07		
York			

NAME.	G. F.	M. F.	P. F.
	$ cts.	$ cts.	$ cts.
Scotstown	.....	.....	1 00
Canterbury	.....	.....	1 19
Lingwick	.....	.....	2 81
Sherbrooke S. Peter's	26 75	30 48	20 29
Church of the Advent	.....	.....	1 71
Shigawake	0 82	1 82	0 82
Port Daniel	0 58	1 02	1 45
Gascons	0 75	1 00	0 83
Newport	.....	1 00	.....
Stanstead	.....	3 52	.....
Beebe Plain	.....	3 89	.....
Three Rivers	1 00	1 00	4 51
Valcartier	1 00	.....	.....
Waterville	1 00	2 68	4 22
North Hatley	0 46	3 00	2 72
Eustis	0 61	1 05	1 38
Way's Mills	1 50	2 00	2 87
Barnston	0 50	0 75	1 50
Windsor	3 34	6 33	3 75
Brompton	1 64	2 54	2 32

S. P. C. K Sheet Almanack

AS A CHRISTMAS CARD.

It is confidently believed that the S. P. C. K. Sheet Almanack ("The Churchman's," or perhaps better still, "The Parishioners' Sheet Almanack," both illustrated, and abounding in much useful information) would act the part of a helpful missionary if widely distributed amongst our people. On the wall of a sitting room it would serve as a constant object lesson. Either of these can be had for three cents each. If the Clergy will notify the Secretary (the Rev. A. J. Balfour, Quebec) early in the Autumn of the number required, he will gladly procure and send the ordered quota to each applicant before Christmas-tide. They cannot be sold at this price unless ordered in quantity, and in time to be sent out in our Autumn Box. Postage from Quebec not included.

TREASURER'S REPORT.

The nterest on all investments has been paid, excepting the December coupons of the City of Brandon and the interest on the Toronto mortgage referred to in previous reports. This property the Society has now taken possession of and is erecting buildings thereon, which are already rented at rates ensuring a fair return on the whole investment.

The funds on hand at the beginning of the year and those received previous to December, to the amount of $111,091.00, were invested to bring in 5.17 per cent or charging premiums 5⅛ p. c., which is a much better rate than has been obtained for several years past, and is due to the power the Society now has of investing in bonds of commercial corporations. The average rate paid by the matured investments was 5½ per cent.

The following amounts have been paid in to Capital Account during the year :—

$ 100 00	General Fund, Life Members' Subscriptions.
200 00	For St. James' Church, River-du-Loup, } Bequest of Mrs.
2,300 00	For Louiseville Endowment, } A. R. Dunn-Dame.
7,012 06	For Louiseville Endowment, } Donation of
100 00	For St. James' Church, River-du-Loup, } T. H. Dunn, Esq.
30 00	For Scotstown Endowment.—Sale of land.
500 00	For St. Sylvester Endowment.—Sale of Parsonage.
50 00	For Actonvale Endowment.—Donation from friends.
50,408 87	For Mission Fnnd, } Bequest of late
9,000 00	For St. Matthews Endowment, } Robt. Hamilton, Esq.
2,140 34	For Synod Jubilee Fund.—Subscriptions.
$71,841 27	

The investments held for the various Endowments being now treated as one account, a change in the form in which the accounts are printed is necessary and advantage has been taken of this opportunity to re-arrange the order of all the accounts and to print them in a uniform manner.

Investments Paid in 1898.	Amount.	Rate	Investments Made in 1898.	Amount.	Rate
		p.c.			p.c.
Albert, N.B., Bonds ...	$ 2,000 00	6	Can. Col. Cotton Bonds	$15,000 00	6
Brantford "	270 00	6	Dominion Coal "	18,000 00	6
Brockville "	6,000 00	6	Quebec City "	100 00	7
Cape Breton "	750 00	5	Russell "	2,500 00	6
Levis "	650 00	4.80	Dominion Cotton "	15,066 00	4½
London West "	4,000 00	5	Montreal Cotton "	10,000 00	4½
Parry Sound "	110 04	5	Alexander "	2,000 00	4½
Perth "	400 00	5	Quebec Mortgage	10,000 00	5
Peterboro "	10,000 00	6	" "	5,500 00	5
Quebec School "	1,000 00	5	" "	5,000 00	5½
Queen's County "	180 00	5	Baie St. Paul	5,000 00	4
Richmond "	125 00	5	Montmorency Power ...	18,000 00	5
Shelburne " "	200 00	5	Quebec Mortgage... ...	300 00	5
Upper Ottawa "	5,000 00	5½	" "	2,300 00	5
Toronto Mortgage...	500 00	5½	" "	2,325 00	5
Quebec "	15,000 00	5½			
Valcartier "	235 00	5			
Toronto "	750 00	5½			
Quebec "	2,000 00	6			
Beauport "	900 00	6			
Toronto "	4,000 00	5½			
Quebec "	4,000 00	5			
Toronto "	16,000 00	5½			
Quebec "	2,000 00	5			
" "	1,800 00	6			
" "	1,700 00	5½			
Total.....	$79,570 04		Total	$ 111,091 00	

Quebec, 31st Dec., 1898. EDWIN POPE, Treasurer.

THE BISHOPRIC ENDOWMENT FUND

In Account with the Treasurer.

1898.		$ cts.	$ cts.	$ cts.
	Cr.			
Jany. 1.	By Balance	86846 88		
Dec 31..	Revenue of the year	4951 83	91798 71	
	Dr.			
	Paid Bishop of Quebec	4250 00		
	Premium on Investments	634 33		
	Accrued Interest	67 50	4951 83	86846 88
	SYNOD VICTORIA JUBILEE FUND.			
	Cr.			
Jan. 1...	By Balance	2386 89		
Dec. 31..	Subscriptions	2140 34		
	Interest	93 17	4620 40	
	Dr.			
	Paid Expenses		166 01	4454 39
	BISHOP WILLIAMS COMMEMORATION FUND			
	Cr.			
Jan. 1...	By Balance	6053 63		
Dec. 31..	Interest	246 37	6300 00	6300 00
	SEE-HOUSE REVENUE ACCOUNT.			
	Cr.			
Jan. 1...	By Balance	26 55		
Dec. 31	The Lord Bishop for rent and taxes...	904 75	931 30	
	Dr.			
	Paid City Taxes	216 78		
	Int. to Commemoration Fund ...	246 37		
	Jubilee Fund	93 17		
	Clergy Trust	92 53	648 85	282 45
				$97883 72

THE LOCAL ENDOWMENT FUNDS

In Account with the Treasurer.

1898.		$ cts.	$ cts.	$ cts.
	Actonvale.			
Jan. 1...	By Balance	2785 80		
Dec. 31.	Revenue of the year	132 33		
	Donation	50 00		
				2968 13
	Ascot and Westbury.			
Jan. 1...	By Balance	1857 80		
Dec. 31..	Revenue of the year	88 25		
				1946 05
	Brompton.			
Jan. 1...	By Balance	3799 20		
Dec. 31..	Revenue of the year	180 80		
			3980 00	
	Dr.			
	Paid Ven. Archdeacon Roe		180 00	
				3800 00
	Bury.			
Jan. 1...	By Balance	1611 70		
Dec. 31..	Revenue of the year	76 56		
				1688 26
	Bourg Louis.			
Jan. 1...	By Balance	1410 15		
Dec. 31..	Transferred from Aylwin Legacy Fund	31 25		
	Revenue of the year	66 98		
				1508 38
	Bourg Louis—(Aylwin Legacy Fund.)			
Jan. 1...	By Balance	1500 00		
Dec. 31..	Revenue of the year	71 25		
			1571 25	
	Dr.			
	Paid Hon. Treas. Diocesan Board for Assessments	40 00		
	Transferred to Bourg Louis Endowment Fund	31 25		
			71 25	
				1500 00
	Coaticooke and Barford.			
Jan. 1...	By Balance	4806 58		
Dec. 31.	Revenue of the year	228 31		
			5034 89	
	Dr.			
	Paid Rev. Canon Foster	100 00		
	Rev. G. H. A. Murray	100 00		
	Taxes on Toronto property	17 92		
			217 92	
				4816 97
	Carried forward			$18227 79

THE LOCAL ENDOWMENT FUNDS

In Account with the Treasurer — Continued.

		$ cts.	$ cts.	$ cts.
	Brought forward			18227 79
	Cape Cove and Percé.			
1898.				
Jan. 1...	By Balance	3702 90		
Dec. 31..	Revenue of the year	175 89		
			3878 79	
	Dr.			
	Paid Rev. W. G. Lyster		175 89	
				3702 90
	Charleston Rectory.			
Jan. 1...	By Balance	4171 24		
Dec. 31..	Revenue of the year	198 14		
			4369 38	
	Dr.			
	Paid Rev. A. Stevens		198 14	
				4171 24
	Charleston Rectory—(Special Account.)			
Jan. 1...	By Balance	500 00		
Dec. 31..	Revenue of the year	23 75		
			523 75	
	Dr.			
	Paid Rev. A. Stevens		23 75	
				500 00
	Compton.			
Jan. 1...	By Balance	6000 00		
Dec. 31..	Revenue of the year	285 00		
			6285 00	
	Dr.			
	Paid Rev. G. H. Parker		285 00	
				6000 00
	Cookshire.			
Jan. 1...	By Balance	5729 35		
Dec. 31.	Revenue of the year	272 14		
			6001 49	
	Dr.			
	Paid Rev. A. H. Robertson	272 14		
	Taxes on Toronto property	238 92		
			511 06	
				5490 43
	Cranbourne Glebe.			
Jan. 1...	By Balance	237 77		
Dec. 31.	Revenue of the year	8 30		
				246 07
	Drummondville.			
Jan. 1...	By Balance	7400 00		
Dec. 31.	Revenue of the year	351 50		
			7751 50	
	Dr.			
	Paid Rev. R. J. Fothergill		351 50	
				7400 00
	Carried forward			$45738 43

THE LOCAL ENDOWMENT FUNDS

In Account with the Treasurer. — Continued.

		$ cts.	$ cts.	$ cts.
	Brought forward			45738 43
	Dudswell.			
1898.				
Jan. 1...	By Balance	2150 26		
Dec. 31.	Revenue of the year	102 14		
				2252 40
	Danville.			
Jan. 1...	By Balance	1063 18		
Dec. 31.	Revenue of the year	50 50		
				1113 68
	Frampton.			
Jan. 1...	By Balance	7747 27		
Dec. 31..	Revenue of the year	368 00		
			8115 27	
	Dr.			
	Paid Rev. F. Boyle	75 00		
	Rev. G. F. Hibbard	125 00		
			200 00	
				7915 27
	Gaspé Basin.			
Jan. 1 ..	By Balance	3650 00		
Dec. 31..	Revenue of the year	173 38		
			3823 38	
	Dr.			
	Paid Rev. J. P. Richmond		173 38	
				3650 00
	Georgeville			
Jan. 1...	By Balance	670 69		
Dec. 31..	Revenue	31 86		
				702 55
	Ireland and South Inverness.			
Jan. 1...	By Balance	4631 65		
Dec. 31..	Revenue of the year	220 01		
			4851 66	
	Dr.			
	Paid Rev. W. G. Faulconer		200 00	
				4651 66
	Kingsey.			
Jan. 1...	By Balance	3627 95		
Dec. 31..	Revenue of the year	172 33		
			3800 28	
	Dr.			
	Paid Rev. J. S. Sykes		172 33	
	Carried forward			3627 95
				$69651 94

THE LOCAL ENDOWMENT FUNDS

In Account with the Treasurer. — Continued.

		$ cts.	$ cts.	$ cts.
	Brought forward			69651 94
	Leeds.			
1898.				
Jan. 1...	By Balance	2852 54		
Dec. 31..	Revenue of the year	135 49		
				2988 03
	Levis.			
Jan. 1...	By Balance	2873 32		
Dec. 31.	Revenue of the year	136 48		
			3009 80	
	Dr.			
	Paid Rev. I. M. Thompson		61 83	
				2947 97
	Louisville.			
Jan 1....	By Balance	687 94		
Mar. 16..	Bequest of late Mrs. Agnes R Dunn-Dame	2360 00		
Apr. 30..	Donation from T. H. Dunn, Esq	7012 06		
Dec. 31..	Revenue of the year	314 00		
	Grant from General Fund	116 21		
			10430 21	
	Dr.			
	Paid Rev. E. U. Brun		430 21	
				10000 00
	Malbaie and Point St. Peter.			
Jan. 1...	By Balance	3648 14		
Dec. 31..	Revenue of the year	173 28		
			3821 42	
	Dr.			
	Paid Rev. G. R. Walters		173 28	
				3648 14
	Magog.			
Jan. 1...	By Balance	4343 54		
Dec. 31..	Revenue of the year	206 32		
			4549 86	
	Dr.			
	Paid Rev. R. C. Tambs	75 00		
	Rev. R.W. E. Wright	125 00		
			200 00	
	Melbourne and Richmond.			4349 86
Jan. 1...	By Balance	1635 54		
Dec. 31..	Revenue of the year	77 69		
				1713 23
	Carried forward			$95299 17

THE LOCAL ENDOWMENT FUNDS

In Account with the Treasurer. — Continued.

		$ cts.	$ cts.	$ cts.
	Brought forward			95299 17
	Magdalen Islands.			
1898. Jan. 1	By Balance	1517 28		
Dec. 31.	Revenue of the year	72 07		
				1589 35
	Montmorency.			
Jan. 1	By Balance	2182 96		
Dec. 31.	Revenue of the year	103 69		
			2286 65	
	Dr.			
	Paid J. Hamilton, Hon. Treasurer Diocesan Board, acct. Rector's Stipend	41 20		
	Rev. E. A. Dunn	62 49		
			103 69	
				2182 96
	North Inverness.			
Jan. 1	By Balance	3867 24		
Dec. 31.	Revenue of the year	183 70		
			4050 94	
	Dr.			
	Paid Rev. H. A. Dickson	183 70		
	Taxes on Toronto property	71 68		
			255 38	
				3795 56
	New Liverpool.			
Jan. 1	By Balance	2549 17		
Dec. 31	Revenue of the year	121 08		
			2670 25	
	Dr.			
	Paid Rev. I. M. Thompson		54 83	
				2615 42
	New Carlisle and Paspebiac.			
Jan. 1	By Balance	3806 61		
Dec. 31	Revenue of the year	180 82		
			3987 43	
	Dr.			
	Paid Rev. E. B. Husband		180 82	
				3806 61
	Nicolet.			
Jan. 1	By Balance	5235 99		
Dec. 31	Revenue of the year	243 97		
			5479 96	
	Dr.			
	Paid Rev. T. L. Ball	165 00		
	J. Hamilton, Hon. Treas. Diocesan Board	78 96		
			243 96	
				5236 00
	Carried forward			$114525 07

THE LOCAL ENDOWMENT FUNDS

In Account with the Treasurer. — Continued.

		$ cts.	$ cts.	$ cts.
	Brought forward			114525 07
	PORTEOUS FUND FOR THE BLIND.			
1898.				
Jan. 1...	By Balance	3387 82		
Dec. 31..	Revenue of the year	158 17		
			3545 99	
	Dr.			
	Paid on the Lord Bishop's order		100 00	
				3445 99
	PORTNEUF.			
Jan. 1...	By Balance	3701 69		
Dec. 31..	Revenue of the year	175 83		
			3877 52	
	Dr.			
	Paid Rev. H. S. Fuller		175 83	
				3701 69
	QUEBEC CHAPELRY.			
Jan. 1...	By Balance	7370 40		
Dec. 31..	Revenue of the year	350 10		
			7720 50	
	Dr.			
	Paid Rector of St. Paul's	225 13		
	Rector of St. Peter's	100 00		
	Rector of St. Matthew's	25 00		
	Taxes on Toronto property	59 73		
			409 83	7310 67
	QUEBEC CITY CHURCH FUND.			
Jan. 1...	By Balance	3701 29		
Dec. 31..	Revenue of the year	182 50		
			3883 79	
	Dr.			
	Paid Rev. A. J. Balfour		182 50	
				3701 29
	QUEBEC, ST. MATTHEWS' CHURCH.			
Dec. 31..	By Amount received from Executors Estate late Robt. Hamilton	9000 00		
				9000 00
	RIV. DU LOUP (en haut) St JAMES CHURCH			
Mar. 16..	By Amount from Executors Estate late Mrs. A. R. Dunn-Dame	200 00		
Apr. 30..	Donation from T. H. Dunn, Esq.	100 00		
				300 00
	RIVIÈRE DU LOUP (EN BAS)			
Jan. 1...	By Balance	1731 61		
Dec. 31..	Revenue of the year	82 26		
				1813 87
	Carried forward			$143798 58

THE LOCAL ENDOWMENT FUNDS

In Account with the Treasurer. — Continued.

		$ cts.	$ cts.	$ cts.
	Brought forward.	.....	.....	143798 58
	St. Michael's.			
1898.				
Jan. 1..	By Balance	1100 00		
Dec. 31..	Revenue of the year.....	52 25		
			1152 25	
	Dr.			
	Paid Rev. Canon Von Iffland	.....	52 25	
				1100 00
	St. Sylvester.			
Jan. 1...	By Balance.....	3891 01		
Dec. 31..	Revenue of the year.....	184 83		
	Sale of Parsonage.....	500 00		
			4575 84	
	Dr.			
	Paid Rev. J. Rothera	.....	184 83	
				4391 01
	Sandy Beach.			
Jan. 1...	By Balance	3821 43		
Dec. 31..	Revenue of the year	181 52		
			4002 95	
	Dr.			
	Paid Rev. G. T. Harding.....	75 00		
	Rev. D. Horner.....	106 52		
			181 52	
				3821 43
	Scotstown.			
Dec. 31..	By Sale of land	30 00		
				30 00
	Shigawake.			
Jan. 1...	By Balance.....	3637 02		
Dec. 31..	Revenue of the year.....	172 76		
				3809 78
	Stanstead.			
Jan. 1...	By Balance.....	3619 78		
Dec. 31..	Revenue of the year	171 94		
			3791 72	
	Dr.			
	Paid Rev. W. T. Forsythe.....	.....	171 94	
				3619 78
	Stanstead Bowman Endowment.			
Jan. 1...	By Balance.....	1000 00		
Dec. 31..	Revenue of the year.....	47 50		
			1047 50	
	Dr.			
	Paid Rev. W. T. Forsythe.....	.....	47 50	
				1000 00
	Carried forward	.....	.....	$161570 58

THE LOCAL ENDOWMENT FUNDS

In Account with the Treasurer. — Continued

		$ cts.	$ cts.	$ cts.
	Brought forward			$161570 58
	Stoneham.			
1898.				
Jan. 1...	By Balance	46 90		
Dec. 31.	Revenue of the year	1 60		
				48 50
	Three Rivers.			
Jan. 1...	By Balance	5939 00		
Dec. 31..	Revenue of the year	282 11		
			6221 11	
	Dr.			
	Paid Rev. H. C. Stuart		282 11	
				5939 00
	Upper Durham and L'Avenir.			
Jan. 1...	By Balance	3067 37		
Dec. 31..	Revenue of the year	145 70		
				3213 07
	Waterville.			
Jan. 1...	By Balance	387 58		
Dec. 31..	Revenue of the year	18 41		
				405 99
	Mountain Endowment.			
Jan. 1...	By Balance	12140 00		
Dec. 31..	Revenue of the year	650 00		
			12790 00	
	Dr.			
	Paid Ven. Archdeacon Roe		650 00	
				12140 00
	Phœbe Chaderton Memorial Fund.			
Jan. 1...	By Balance	6157 00		
Dec. 31..	Revenue of the year	343 00		
			6500 00	
	Dr.			
	Paid Annuitant		300 00	
				6200 00
	Suspense Account.			
Jan. 1...	By Balance	37 50		
	Revenue of the year	1 30		
				38 80
				$189555 94

THE CHURCH SOCIETY FUNDS

In Account with the Treasurer.

		$ cts.	$ cts.	$ cts.
	The Mission Fund.			
1898.				
Jan. 1...	By Balance.....	22458 43		
Dec. 31..	Revenue from Investments.....	1050 66		
	Offertories and Subscriptions:—			
	St. James' Church, Cacouna	555 85		
	City of Quebec.....	2545 84		
	St. Francis District Association ...	638 82		
	Megantic do	212 03		
	Gaspé do	208 45		
			27670 08	
	Dr.			
	Transferred to Pension Fund	73 32		
	Paid J. Hamilton, Hon. Treasurer of the Diocesan Board.....	5138 33		
			5211 65	
	The Robert Hamilton Bequest.			22458 43
Dec. 31..	Received from the Executors of the late Robert Hamilton.....	50408 87		
				50408 87
	Bishop Williams Memorial Mission Fund.			
Jan. 1...	By Balance.....	43518 39		
Dec. 31..	Revenue of the year	2212 22		
			45730 61	
	Dr.			
	Paid Premium on Investments	106 00		
	Accrued Interest on Investments.	55 72		
			161 72	
				45568 89
	Bishop G. J. Mountain Memorial Fund			
Jan. 1...	By Balance.....	214 00		
Dec. 31..	Revenue of the year	7 50		
				221 50
	The Clergy Trust Fund.			
Jan. 1	By Balance.....	167853 38		
Dec. 31..	Revenue of the year.....	7606 68		
			175460 06	
	Dr.			
	Paid Hon. Treas. Diocesan Board.....	5904 32		
	Rev. F. A. Smith.....	486 68		
	Rev. F. Boyle	486 68		
	Rev. T. S. Chapman.....	243 32		
	The Treasurer.....	460 00		
	Accrued Interest.....	165 80		
			7626 80	
				167833 26
	Carried forward.....	.....	.....	$286490 95

THE CHURCH SOCIETY FUNDS

In Account with the Treasurer.—Continued.

		$ cts.	$ cts	$ cts.
	Brought forward			286490 95
	GENERAL FUND (Capital Account).			
1898.				
Jan. 1...	By Balance	8868 92		
Dec. 31..	Life Members' Subscriptions	100 00		
			8968 92	
	GENERAL FUND (Revenue).			8968 92
Jan. 1...	By Balance	368 28		
Dec. 31..	Interest on Investments	415 22		
	Offertories and Subscriptions :—			
	City of Quebec	718 37		
	St. Francis District	354 58		
	Megantic do	135 06		
	Gaspé do	48 07		
			2039 58	
	Dr.			
	Grant to Educat. Children of Clergy	20 05		
	Education Fund	27 01		
	Rev. W. A. Gustin, outfit	75 00		
	Church, Harrington, Labrador	50 00		
	Parsonage, St. George, Beauce	100 00		
	Louiseville	116 21		
	Pointe Bleue	11 81		
	Secretary	300 00		
	Treasurer	100 00		
	Miss Wood, Pension	80 00		
	Printing Annual Report, etc	336 84		
	do By-laws	103 35		
	Rent of Committee Room	50 00		
	Guarantee Company	25 00		
	Rent of Safe	15 00		
	Notary	61 40		
	Postage	38 39		
	Sundries, Stationery, etc	34 25		
			1544 31	
				495 27
	PENSION FUND.			
Jan. 1...	By Balance	61094 93		
Dec. 31..	Interest on Investments	2859 90		
	Transfer from Mission Fund, being Offertory from St. James' Church, Cacouna, in 1897	73 32		
	Offertories and Subscriptions:—			
	City of Quebec	1324 39		
	St. Francis District Association	191 35		
	Megantic do	65 82		
	Gaspé do	25 68		
	St. James' Church, Cacouna	45 84		
			65681 23	
	Carried forward			$295955 14

THE CHURCH SOCIETY FUNDS

In Account with the Treasurer.—Continued.

		$ cts.	$ cts.	$ cts.
	Brought forward.....	.....	65681 23	295955 14
	Dr.			
	To Pensions paid during the year :—			
	Rev. John Kemp, B.D	600 00		
	Rev. T. S. Chapman, M.A	355 68		
	Rev. T. L. Ball, M.A	440 00		
	Rev. F. A. Smith.....	113 32		
	Rev. T. Richardson	500 00		
	Rev. H. J. Petry	570 00		
	Rev. F. Boyle	70 83		
			2650 83	
1898.	WIDOWS' AND ORPHANS' FUND.			63030 40
Jan. 1...	By Balance.....	81447 38		
Dec. 31..	Interest on Investments..	3811 71		
	Annual Subscriptions from Clergymen, viz :—			
	Rev. A. J. Balfour	6 50		
	do N. M. Bayne....	5 00		
	do C. E. Bishop	5 00		
	do H. A. Brooke.....	5 00		
	do E. U. Brun	5 60		
	do W. J. Curran	5 00		
	do J. B. Debbage..	7 00		
	do H. A. Dickson.....	5 00		
	do J. S. Dickson	5 00		
	do R. J. Fothergill.....	5 00		
	do D. Horner.....	5 00		
	do E. A. W. King.....	10 65		
	do T. H. Lloyd..... ...	5 00		
	do A. H. Moore.....	5 00		
	do G. H. A. Murray	5 20		
	do R. A. Parrock.....	5 00		
	do J.W. C. Prout.....	5 00		
	do J. Rothera	5 80		
	do F. G. Scott	5 00		
	do A. E. Whatham.	5 00		
	do E. K. Wilson	5 00		
	do W. E. Wright.....	5 00		
	By Subscriptions :—			
	City of Quebec	149 25		
	St. Francis District	52 20		
	Megantic do	19 90		
	Gaspé do	1 00		
			85602 19	
	Dr.			
	To Annuities paid :—			
	Widow of Rev. J. Dalziel.....	425 00		
	do do H. P. Mansbridge..	100 00		
	do do W. C. Merrick.	250 00		
	do do P. Roe	162 50		
	do do A. J. Woolryche and child.....	525 00		
	do do J. H. Jenkins and two children	587 50		
			2050 00	
				83552 19
	Carried forward.....	.....	.....	$442537 73

THE CHURCH SOCIETY FUNDS

In Account with the Treasurer.—Continued.

		$ cts.	$ cts.	$ cts.
	Brought forward			442537 73
	Depository Fund.			
1898.	*Dr.*			
Jan. 1...	To Balance	450 09		
Dec. 31..	Remitted for books	195 26		
	Charges	3 30		
	Subscription to S. P. C. K.	10 25		
	Insurance Premium	10 40		
	Commission on Sales	52 58		
		721 88		
	Cr.			
	By Sales of books	425 55		
			2[illegible]	
	Education Fund.			
Dec. 31.	By Grant from Colonial and Continental Church Society, £80	384 89		
	Grant from General Fund	27 01		
	Subscriptions in the City of Quebec:			
	Andrews, Hon. Judge	5 00		
	Hamilton, John	5 00		
	Irvine, Mrs. M. B.	3 00		
	Jones, E. A	2 00		
	Laurie, Mrs A	2 00		
	Pope, E	2 00		
	Price, Hon. Senator	10 00		
	Quebec, Lord Bishop of	10 00		
	Quebec, Dean of	2 00		
	Scott, W. B.	1 00		
	Shaw, Mrs. Samuel J	2 00		
	Veasey, George	2 00		
	Williams, Rev. Lennox W., M.A.	2 00		
			459 90	
	Dr.			
	To Grants to Teachers, viz:—			
	Bourg Louis No. 1, 12 months	25 00		
	do do 3, 12 "	25 00		
	Cape Cove 1, 12 "	25 00		
	do 2, 12 "	25 00		
	York River 12 "	25 00		
	Haldimand No. 1, 12 "	25 00		
	do 2, 12 "	22 50		
	West Frampton 12 "	24 00		
	Marbleton 12 "	25 00		
	Labrador 6 "	160 00		
	Cumberland Mills 8 "	6 00		
	Cranbourne	20 00		
	Portneuf	25 00		
	Magdalen Islands	25 00		
	" Paid for collecting subscriptions and distributing reports	2 40		
			459 90	
	Carrred forward			$442537 73

THE CHURCH SOCIETY FUNDS

In Account with the Treasurer.—Continued.

		$ cts.	$ cts.	$ cts.
	Brought forward.....	.....	.....	442537 73
	EDUCATION OF THE CHILDREN OF THE CLERGY.			
1898. Dec. 31..	By Grant from General Fund.....	20 05		
	Executors Estate late Robt. Hamilton, being his promised subscription towards grants of '97 and '98	530 00		
	Subscriptions:—			
	City of Quebec	178 00		
	St. Francis District Associatien...	3 25		
	Megantic do do ...	8 70		
			740 00	
	Dr.			
	To Grants to the following:—			
	Rev. F. Boyle.....	35 00		
	do J. Rothera	60 00		
	do J. P. Richmond	70 00		
	do Canon Foster	60 00		
	do L. C. Wurtele	80 00		
	do J. S. Sykes.....	140 00		
	do G. T. Harding.....	120 00		
	do A. Stevens.....	150 00		
	do G. R. Walters	25 00		
			740 00	
	COLONIAL AND CONTINENTAL CHURCH SOCIETY.			
Dec. 31..	By Grant from the Colonial and Continental Church Society, £150 stg..	.....	721 38	
	Dr.			
	To Grant to Education Fund, £80 stg.	384 89		
	Paid J. Hamilton, Hon. Treas. Diocesan Board, on account Magdalen Islands Mission	240 27		
	Paid Bishop of Quebec on account Labrador Mission	96 22		
			721 38	
	GROSSE ISLE FUND.			
Dec. 31..	By Government Grant	.....	300 00	
	Dr.			
	Paid Rev. H. J. Petry.....	300 00		
			300 00	
				$442537 73

Dr. CHURCH SOCIETY OF THE DIOCESE OF QUEBEC.

Bonds and Stocks:	Rate.	Due date.	Amount.
Albert	6	1898 to 1906	$ 1000 00
Alexander, Man	4½	Annual.	2000 00
Bay St. Paul, Q	4	1908	5000 00
Brandon	7	1908	10000 00
do	5	1922	15000 00
Brantford	6	Ann. to 1908	3756 00
Canadian Colored Cotton	6	1902	15000 00
Cape Breton	5	1898 to 1909	3750 00
Charlottetown	4	1915	4500 00
Dominion Cotton Co	4½	1916	15086 63
Dominion Coal Co	6	1913	18000 00
Levis	6	1901	4000 00
do	4.80	Annuities.	97600 00
Massawippi Valley Railway	5	Stock	100 00
Merchants Bank		do	100 00
Milltown, N. B	4	1917	20000 00
Montmorenci Power Co	5	1908	18000 00
Montreal Bank		Stock	1000 00
Montreal City	7	do	17500 00
Montreal Cotton Co	4½	1908	10000 00
New Westminster, B. C	5	1939	29000 00
New Brunswick Province	6	1910	500 00
do do	4	1924	2000 00
Nova Scotia Province	4½	1915	1000 00
North Sydney	4½	1912	1000 00
Parry Sound	5	Annual.	5501 06
Perth Town	5	Ann. to 1907	5200 00
Portage la Prairie	3 & 4	1909	15000 00
Quebec City	7	Stock	7400 00
do	5	1914	3000 00
do	4½	1911	2000 00
do	4	1926	30000 00
Quebec Gas Co		Stock	400 00
Quebec Prot. S. Com	5	$1000 ann.	7000 00
Quebec Province	5	1908 to 1912	3500 00
Queens, N.S	5	$180 ann.	3240 00
Richmond, B. C	5	1912	10000 00
Richmond, N S	5	1898 to 1909	2375 00
Richmond, Ont	5	1910	2000 00
Russell, Man	6	1910	2500 00
St. John, N.B	6	1915	5000 00
do	4	1921 & 36.	8000 00
Sault St. Marie	5	1911	15000 00
Shelburne, N.S.	5	$200 ann.	3400 00
Sherbrooke	6	1898	600 00
Toronto Street Railway	6	1914	3000 00
Trenton, Ont	5	1908	15000 00
U. Ottawa Improvement Co	5½	1898 to 1900	5000 00
Vancouver, B. C	5	1912	20000 00
Windsor	6	1909	8000 00
Wingham	6	1899	8000 00
Winnipeg	5	1906	10700 00
Carried forward			$497708 72

BALANCE SHEET, 31st DECEMBER, 1898. *Cr.*

Bishopric Endowment Fund		$ 86846 88
Synod Victoria Jubilee Fund		4454 39
Bishop Williams' Commemoration Fund		6300 00
See House Revenue account		282 45
	$97883 72	
Actonvale Endowment Fund		2968 13
Ascot and Westbury "		1946 05
Brompton "		3800 00
Bury "		1688 26
Bourg Louis "		1508 38
Bourg Louis Aylwin Legacy Fund		1500 00
Coaticook and Barford Endowment Fund		4816 97
Cape Cove and Percé "		3702 90
Charlestown Rectory "		4171 24
do (special) "		500 00
Compton "		6000 00
Cookshire "		5490 43
Cranbourne Glebe		246 07
Drummondville Endowment Fund		7400 00
Dudswell "		2252 40
Danville "		1113 68
Frampton "		7915 27
Gaspé Bazin "		3650 00
Georgeville "		702 55
Ireland and South Inverness, "		4651 66
Kingsey "		3627 95
Leeds "		2988 03
Levis "		2947 97
Louiseville "		10000 00
Malbaie and Pt. St. Peter "		3648 14
Magog "		4349 86
Melbourne and Richmond "		1713 23
Magdalen Islands "		1589 35
Montmorency "		2182 96
North Inverness "		3795 56
New Liverpool "		2615 42
New Carlisle and Paspebiac "		38[illegible]6 61
Nicolet "		5236 00
Porteous Fund for the Blind		3445 99
Portneuf Endowment Fund		3701 69
Quebec Chapelry Fund		7310 67
Quebec City Church Fund		3701 29
Quebec—St. Matthew's Church		9000 00
River du Loup—St. James Church		300 00
River du Loup (en bas) Endowment Fund		1813 87
St. Michael's "		1100 00
St. Sylvester "		4391 01
Sandy Beach "		3821 43
Scotstown		30 00
Shigawake Endowment Fund		3809 78
Stanstead "		3619 78
" Bowman "		1000 00
Stoneham Parsonage		48 50
Three Rivers Endowment Fund		5939 00
Upper Durham and L'Avenir "		3213 07
Carried forward		$268654 87

Dr. The Church Society of the Diocese of Quebec—

	Rate.	Due date.	Amount.
Brought forward			$497708 72
Mortgages:			
Quebec	5	1903	5500 00
Toronto	5½	1899	9500 00
do	6	1899	2000 00
do	5¼	1899	3000 00
do			6500 00
Somerset	6	1899	2103 50
Arthabaska	6	1899	2000 00
Quebec	5½	1899	5000 00
Montreal	5	1899	3000 00
Toronto	5¼	1899	5750 00
Montreal	5½	1899	2000 00
Lyster	6	1899	2000 00
Toronto	5	1899	4750 00
Quebec	5	1903	10000 00
do	5	1901	3000 00
do	5½	1901	2300 00
do	5	1901	7000 00
do	5½	1902	2000 00
Scarboro	5½	1899	4000 00
Levis	5	1899	7000 00
Valcartier	5	1899	105 00
Quebec	5	1900	2800 00
Toronto	5	1899	2250 00
Montreal	5	1899	13500 00
Quebec	6	1900	2324 86
do	5¼	1900	5000 00
do	5½	1900	2500 00
do	5	1900	1500 00
do	5	1902	6200 00
do	5	1902	3000 00
do	5	1902	4300 00
do	5	1902	2500 00
do	5	1902	1800 00
do	5	1902	3000 00
do	5½	1903	5000 00
See-House			10754 39
			$652646 47
Cash in Savings Department, Union Bank		11909 42	
do do Merchants Bank		65125 17	
Depository Fund		296 33	
			77330 92
			$729977 39

We, the undersigned, have examined the Balance Sheet and all the Accounts connected therewith, and have found the same correct. We have also verified the Securities.

Geo. Rolt White, Lt.-Col., } Auditors.
J. R. H. White, }

Quebec, 31st January, 1899.

BALANCE SHEET, 31st DECEMBER, 1898.—*Con'd.* *Cr.*

		$ cts.
Brought forward		268654 87
Waterville Endowment Fund		405 99
Mountain "		12140 00
Phœbe Chaderton Memorial Fund		6200 00
Suspense Account		38 80
	$189555 94	
Mission Fund		22458 43
do Robert Hamilton Bequest		50408 87
Bishop Williams Memorial Mission Fund		45568 89
Bishop G. J. Mountain Memorial Fund		221 50
Clergy Trust Fund		167833 26
	$286490 95	
General Fund		8968 92
Pension Fund		63030 40
Widows' and Orphans' Fund		83552 19
General Fund, revenue account		495 27
	156046 78	
		$729977 39

Quebec, December 31st, 1898.

EDWIN POPE,
Treasurer.

Dr. REVENUE ACCOUNT, DIOCESAN BOARD, IN ACCOUNT

—	—	—	—
1898.		$ cts.	$ cts.
Jan. 1.	To Balance from last account.....	.....	270 46
Dec. 31.	" Amount of Stipends paid during the past year..	25452 74	
	" " " still due.....	1584 69	
			27037 43
	" " of Pension paid during the past year..	.....	25 00
	" " paid for Special Missionary Work.....	.....	686 19
	" " " " Vacation Grants.....	.....	210 00
	" " " " General Expenses.....	.....	272 59
	" Amount carried forward.....	.....	$28501 67

WITH JOHN HAMILTON, HON. TREASURER. *Cr.*

—	Arrears, 1st Jan., 1898.	Assessments for 1898.	Total.	Amounts received.	—
1898.	$ cts.	$ cts.	$ cts.	$ cts	$ cts.
Dec. 31—By Assessments received from Missions during the past year, viz:					
Actonvale	.....	200 00	200 00	200 00	
Danby	.....	40 00	40 00	40 00	
East Angus	31 25	125 00	156 25	125 00	
Ascot Corner	20 00	80 00	100 00	80 00	
Bury, S. Paul's	100 00	400 00	500 00	400 25	
" S. John's	.....	50 00	50 00	50 00	
" S. Thomas'	12 50	60 00	72 50	57 50	
Bourg Louis	.....	210 00	210 00	210 00	
Windsor Mills	37 50	150 00	187 50	150 00	
Brompton	32 50	130 00	162 50	130 00	
Dixville	25 00	100 00	125 00	125 00	
Barford	.....	65 00	65 00	65 00	
Stanhope	17 50	70 00	87 50	70 00	
Perryboro'	12 50	50 00	62 50	62 50	
Coaticook	.....	850 00	850 00	637 50	
Cape Cove	.....	380 00	380 00	380 00	
Percé	.....	130 00	130 00	130 00	
Danville	.....	450 00	450 00	450 00	
Troutbrook	32 50	130 00	162 50	130 00	
Lorne	32 50	130 00	162 50	130 00	
Hemison	.....	170 00	170 00	170 00	
Standon	.....	6 25	6 25	6 25	
West Frampton	.....	155 00	155 00	155 00	
Cookshire	137 50	585 00	722 50	576 25	
Eaton Corner	.....	55 00	55 00	55 00	
Johnville	12 50	55 00	67 50	53 75	
Sandhill	.....	55 00	55 00	41 25	
Gaspé, S. Paul's	.....	210 00	210 00	210 00	
" S. James'	67 50	160 00	227 50	162 50	
Hatley	.....	500 00	500 00	500 00	
Waterville	52 50	180 00	232 50	187 50	
Capelton	12 50	50 00	62 50	50 00	
North Hatley	.....	100 00	100 00	100 00	
Shigawake	50 00	200 00	250 00	200 00	
Port Daniel	37 50	150 00	187 50	150 00	
L'Anse-aux-Gascons	20 00	50 00	70 00	57 50	
Newport Point	.....	25 00	25 00	25 00	
Inverness	185 25	375 00	560 25	416 50	
Adderley	19 50	50 00	69 50	57 00	
Upper Ireland	70 00	280 00	350 00	350 00	
Lower Ireland	80 00	320 00	400 00	287 00	
Black Lake	.....	50 00	50 00	25 00	
Thetford	.....	150 00	150 00	112 50	
Kinnear's Mills	.....	100 00	100 00	68 00	
Marbleton	120 00	325 00	445 00	357 50	
Dudswell	31 25	150 00	181 25	143 75	
Kingsey	60 00	200 00	260 00	210 00	
Spooner Pond	.....	150 00	150 00	150 00	
Denison's Mills	.....	190 00	190 00	190 00	
Leeds	.....	250 00	250 00	250 00	
Beattie's	21 50	60 00	81 50	54 45	
St. Sylvester	18 75	75 00	93 75	75 00	
St. Giles	20 00	20 00	40 00	7 00	
Amounts carried forward	.....	9251 25	.....	9076 45	

Dr. REVENUE ACCOUNT, DIOCESAN BOARD, IN ACCOUNT

—	—	—	—
1898.		$ cts.	$ cts.
Dec. 31	To amount brought forward.....	.....	28501 67
			$28501 67
1899.			
Jan. 1st.	To Balance.....	.....	$478 40

Examined Books, Vouchers and cash and certify same to be correct.

Quebec, 29th January, 1899.

G. E. ALLEN JONES,
C. W. WALCOT, } Auditors.

WITH JOHN HAMILTON, HON. TREASURER.—*Continued.* *Cr.*

—	Arrears, 1st Jan., 1898.	Assessments for 1898.	Total.	Amounts received	—
	$ cts.	$ cts.	$ cts.	$ cts.	$ cts.
Amounts brought forward..	.....	9251 25	.....	9076 45	
ASSESSMENTS.—*Continued.*					
St. George, Beauce.....	30 00	120 00	150 00	120 00	
Cumberland Mills.....	7 50	40 00	47 50	37 50	
Cranbourne.....	8 75	35 00	43 75	35 00	
Malbaie.....	.....	325 00	325 00	325 00	
Corner of the Beach.....	.....	100 00	100 00	100 00	
Magog.....	110 00	440 00	550 00	550 00	
Cherry River.....	32 00	35 00	67 00	47 00	
Georgeville.....	.....	200 00	200 00	170 00	
Fitch Bay.....	22 50	90 00	112 50	112 50	
Sandy Beach.....	68 75	275 00	343 75	300 00	
S. Andrew's, York.....	.....	110 00	110 00	110 00	
Peninsula.....	3 00	145 00	148 00	148 00	
Little Gaspé.....	.....	110 00	110 00	82 50	
Portneuf.....	25 00	100 00	125 00	100 00	
Halesboro'.....	12 50	50 00	62 50	50 00	
Rivière-du-Loup.....	.....	350 00	350 00	325 00	
Randboro'.....	30 00	140 00	170 00	135 00	
Island Brook.....	50 00	100 00	150 00	100 00	
New Carlisle.....	75 00	300 00	375 00	300 00	
Paspebiac.....	.....	300 00	300 00	225 00	
St. John's, Melbourne.....	47 50	200 00	247 50	227 50	
Rockland Quarry.....	.....	60 00	60 00	40 00	
Melbourne Ridge.....	.....	50 00	50 00	37 50	
Valcartier.....	55 00	220 00	275 00	220 00	
Stoneham.....	19 50	40 00	59 50	44 00	
Way's Mills.....	.....	100 00	100 00	100 00	
Barnston.....	.....	55 00	55 00	55 00	
Magdalen Island, Grindstone.	12 50	75 00	87 50	63 75	
Grosse Isle.....	15 00	60 00	75 00	45 00	
Entry Island.....	.....	10 00	10 00	5 00	
Kirkdale.....	.....	225 00	225 00	225 00	
South Durham.....	35 00	150 00	185 00	185 00	
L'Avenir.....	35 00	150 00	185 00	185 00	
Scotstown.....	.....	100 00	100 00	100 00	
Lingwick.....	.....	120 00	120 00	90 00	
Canterbury.....	20 00	80 00	100 00	80 00	
Montmorency.....	43 75	65 62	109 37	109 37	
Lake Beauport.....	.....	18 75	18 75	18 75	
Lake St. John.....	.....	16 68	16 68	16 68	
Lake Edward.....	.....	16 67	16 67	16 67	
		14428 97	.....	14313 17	14313 17

Dec. 31—By amount of Grant from Society for Propagation of Gospel...	2406 23
do received from Mission Fund, Church Society.....	5138 33
do do Clergy Trust Fund, Church Society.....	5904 32
do do Colonial and Continental Church Society	240 27
do do Interest on Deposits.....	20 95
do Balance.....	478 40
	$28501 67

E. & O. E.

Quebec, 3rd January, 1899.

J. HAMILTON,
Hon. Treasurer.

Diocesan Board—Supplementary Statement.

Amounts received from closing of the Books to 31st January, 1899.

	$	cts.
Kingsey	50	00
Brompton	32	50
Troutorook	32	50
Rockland Quarry	10	00
Melbourne Ridge	12	50
Port Daniel	25	50
Paspebiac	75	00
Gaspé, S. James'	40	00
Little Gaspé	27	50
Cumberland Mills	10	00
East Angus	31	25
Black Lake	25	00
Valcartier	55	00
Ascot Corner	15	00
Lorne	26	50
Coaticook	212	50
Island Brook	25	00
Beattie's	7	50
Kinnear's Mills	20	00
Lower Ireland	66	00
New Carlisle	75	00
Capelton	12	50
Canterbury	20	00
Georgeville	15	00
Windsor Mills	27	50
Cookshire	50	00
Inverness	28	00
Portneuf	25	00
Halesboro'	12	50
	$1064	78

J. HAMILTON,
Hon. Treasurer.

Quebec, 31st January, 1899.

Rule of the Central Board.

Annual subscriptions to the Funds of the Church Society shall be considered due on the first day of January in each year. Money, and Subscription Lists, received by the Treasurer of the Church Society, Quebec, *after* Christmas Day, will be carried forward to the following year's account.

N.B.—See Rule at foot of Page 168.

Statement of Amounts raised in the several Parishes and Missions of the Diocese,

BY SUBSCRIPTION, 1898.

CITY OF QUEBEC.

THE CHURCH HELPERS' ASSOCIATION,

COLLECTORS.

NAMES.	G. F.	M. F.	F. F.	W. O. F.	Ed. F.	TOTAL.
Miss E. T. Boomer, Collector.	$ cts.	$ cts.	$ cts.	$ cts.	$ cts.	$ cts.
Austin, Mrs.				1 00		1 00
Colley, Mrs. A. W.			0 50			0 50
Ethrington, Rev. E. J.	2 00			3 00		5 00
Perry, James	1 00					1 00
Presho, Mrs.	0 25					0 25
Rodgers, W.				1 00		1 00
Rodgers, Miss E. B.	1 00					1 00
Total	4 25		0 50	5 00		9 75
Miss Borland, Collector.						
Boomer, Mr. F. T.	1 00					1 00
Borland, Mrs. R.	2 00					2 00
Borland, Mr. Geo.	1 00					1 00
Brown, Mrs Jos.	1 00					1 00
Brown, Mrs. Alf.	0 50					0 50
Brown, Mr. C.	0 50					0 50
Brown, Mr. Jos	0 50					0 50
Doddridge, Mrs. W.	1 00					1 00
Handley, Mrs. John	1 00					1 00
Hall, Mrs. C.	0 25					0 25
Kell, Mrs. Hartley	1 00					1 00
McCorkell, Miss.	1 00					1 00
Piton, Mrs.	1 00					1 00
Wallace, Mrs				1 00		1 00
Young, Miss.	1 00					1 00
Total	12 75			1 00		13 75
Mrs. Brooke, Collector.						
Brocklesby, Mr.	1 00					1 00
Brooke, Mr.	3 00					3 00
Carpenter, Mr.		1 00				1 00
Edgley, Mrs.		1 00				1 00
Geggie, Mrs.		1 00				1 00
Ryland, Mrs.				0 50		0 50
Total	4 00	3 00		0 50		7 50

City of Quebec.—*Continued.*

Names.	G. F.	M. F.	P. F.	W. O. F.	Ed. F.	Total.
Miss A. E. Burstall, Col.	$ cts.	$ cts.	$ cts.	$ cts.	$ cts.	$ cts.
Benson, Louisa		0 25				0 25
Jordan, Mrs.		0 25				0 25
Mulholland, Mrs		0 25				0 25
Pratten, Mr. and Mrs.		8 00				8 00
Price, The Misses	30 00					30 00
Shirley, Mrs		1 00				1 00
Swift, Miss		0 50				0 50
Total	30 00	10 25				40 25
Miss L. M. Carter, Collector						
Behm, Mr. Jules		0 50				0 50
Bodman, Miss Sophia		0 25				0 25
Bowen, Miss		0 50				0 50
Doyle, Mrs		0 25				0 25
Guilbault, Mr. and Mrs.		0 50				0 50
Henderson, Mr. W.		2 00				2 00
Henderson, Mrs. W		2 00				2 00
Jeffrey, Mrs		0 50				0 50
Judge, Mrs		1 00				1 00
Kell, Mrs.		0 50				0 50
Lamothe, Mrs.		0 50				0 50
Lawrence, Mrs		0 50				0 50
Legaré, Mrs.		1 00				1 00
Procter, Mr.		1 00				1 00
Procter, Mrs.		1 00				1 00
Reade, Mr. Mayne.		0 25				0 25
Teakle, Mrs.		2 00				2 00
Winfield, Jos		5 00				5 00
Winfield, Mrs. Jos		2 00				2 00
Wood, Miss.		0 50				0 50
Total		21 75				21 75
Miss L. Champion, Col.						
Kennedy, Mrs.		0 25				0 25
Matthews, Mr. A	0 10					0 10
O'Regan, Mrs		0 50				0 50
Parke, Dr. G		0 75				0 75
Ray, Mrs. Walter	5 00					5 00
Raynar, Mrs. G	0 20					0 20
Treffry, Mrs		1 00				1 00
Total	5 30	2 50				7 80
Mrs. Wm. Elliott, Collector.						
Andrews, Mr. Justice	10 00					10 00
Campbell, Miss	1 00					1 00
Elliott, Mr. W.				2 00		2 00
Elliott, Mrs. W		2 00				2 00
Elliott, Geo. W.	1 00					1 00
Hornby, Mr.		1 00				1 00
Tozer, Mr. W. A.	2 00			0 50		2 50
Tozer, Miss					2 00	2 00
Total	14 00	3 00		2 50	2 00	21 50

City of Quebec.—*Continued.*

Names.	G. F.	M. F.	P. F.	W. O. F.	Ed. F.	Total.
	$ cts.	$ cts.	$ cts.	$ cts.	$ cts.	$ cts.
Miss Fleming Collector.						
Billingsley, Mrs.	1 00					1 00
Campbell, Mr. R. P.		5 00				5 00
Delo, Mrs.		0 10				0 10
Elliott, Dr.				1 00		1 00
Fleming, Miss		0 50				0 50
Judd, Mr.		0 50				0 50
Macpherson, Mrs. W.					5 00	5 00
Moffatt, Mrs.		1 00				1 00
Marmion, Mrs.		0 25				0 25
Petry, Mr. Wentworth	5 00	10 00				15 00
Pelletier, Mrs		0 50				0 50
Sewell, Mrs. W.		0 50				0 50
Total	6 00	18 35		1 00	5 00	30 35
Mrs. J. Bell Forsyth, Col.						
Baile, Miss		1 00				1 00
Baile, Miss E		1 00				1 00
Barrow, Mrs. S.		1 00				1 00
Bignell, Mrs.		1 00				1 00
Bruce, Miss		2 00				2 00
Carswell, Mrs		1 00				1 00
Craig, D.		1 00				1 00
Fairchild, G. M		5 00				5 00
Forsyth, J. Bell		5 00				5 00
Forsyth, Mrs.		5 00				5 00
Graddon, Mrs		1 00				1 00
Graddon, Miss		1 00				1 00
Herring, W.		4 00				4 00
Irvine, Miss		5 00				5 00
Jacques, Mrs. W.		1 00				1 00
Kennedy, Mrs. A		0 25				0 25
LeMoine, Lady		1 00				1 00
Moss, Henry		0 25				0 25
Mulholland, A.		1 00				1 00
Murr3y, Miss E		0 25				0 25
Nelson, Mrs.		2 00				2 00
Penny, Mrs. J.		0 25				0 25
Penny, Mrs. W.		0 50				0 50
Price, Hon. E. J	100 00	100 00	100 00	100 00	100 00	500 00
Rhodes, Mrs.		2 00				2 00
Rhodes, A.		2 00				2 00
Ross, Mrs. J. T		10 00				10 00
Seed, W.		0 25				0 25
Stuart, Mrs. G. G.		1 00				1 00
Temple, Mrs.		1 00				1 00
Todd, Mrs. T		0 50				0 50
Von Iffland, Rev. Canon		5 00				5 00
Von Iffland, Mrs		2 00				2 00
Wheeler, Mrs		1 00				1 00
A Friend		5 00				5 00
Total	100 00	170 25	100 00	100 00	100 00	570 25

City of Quebec.—*Continued.*

NAMES	G. F.	M. F.	P. F.	W.O.F.	Ed. F.	Total.
Miss N. Hamilton, Col.	$ cts.	$ cts	$ cts.	$ cts.	$ cts.	$ cts.
Anderson, Mrs.		5 00				5 00
Ahern, Mrs	1 00					1 00
Blanchet, Mrs.		1 00				1 00
Boswell, Mrs. J. K.		5 00				5 00
Boswell, Mrs. Veasey				2 00		2 00
Boswell, Mrs. St. G.		1 00				1 00
Emberley. Miss F.		0 35				0 35
Farrell, Miss Mary		0 50				0 50
Hamilton, Mr. John	20 00	80 00				100 00
Hamilton, Mrs. J.	10 00	15 00			5 00	30 00
Hale, Mrs. E. J		2 00				2 00
Hall, Mrs. W		1 00				1 00
Hume, Miss Maud		0 25				0 25
Jones, Mrs. E. A.			1 00			1 00
Jones, Miss			1 00			1 00
Petry, Mrs		1 50	1 50			3 00
Price, Mrs. W.		5 00				5 00
Scougall, Mrs.		1 00				1 00
Torre, Mrs		2 00				2 00
Welch, Mrs. Lacon		1 00				1 00
Young, Mrs. Ainslie		1 00				1 00
Total	31 00	122 60	3 50	2 00	5 00	164 10
Mrs. W.H. Henderson, Col.						
Budden, Mrs		0 50				0 50
Holiwell, Mrs		0 25				0 25
McFarland, Miss		1 00				1 00
Shaw, S. J	1 00					1 00
Total	1 00	1 75				2 75
Miss Henry, Collector.						
Cornforth, Mrs.	0 25					0 25
Hamilton, Miss I.	40 00	20 00			20 00	80 00
Hamilton, Miss R.	30 00	10 00			10 00	50 00
Hamilton, Mrs. S		0 25				0 25
Hamilton, Annie		0 50				0 50
Handley, Mrs	1 00					1 00
Henry, Miss		1 00				1 00
Hunt, Mrs. H. F				1 00		1 00
Lawrence, Mrs.		0 50				0 50
Lawrence, Mr. Thos.	1 00					1 00
Plaine, Walter		1 00				1 00
Richardson, Mrs.	0 50					0 50
Richardson, Miss			0 50			0 50
Thomson, Mrs. G. H	2 00					2 00
Watts, Minnie	0 10					0 10
Total	74 85	33 25	0 50	1 00	30 00	139 60
Miss F. I. & Miss H. Irvine, Collectors.						
Bennett, Miss		2 00				2 00
Campbell, Mrs. W. D.	1 00					1 00
Carter, W. H.		5 00				5 00

City of Quebec.—*Continued.*

Names.	G. F.	M. F.	P. F.	W. O. F.	Ed. F.	Total.
	$ cts.	$ cts.	$ cts.	$ cts.	$ cts.	$ cts.
Carter, Mrs		2 00				2 00
Cooper, Mrs. T		0 15				0 15
Corcoran, Mrs		1 00				1 00
Cary, Miss C. J			0 50			0 50
Chapman, Mrs		1 00		1 00		2 00
Clapham, Mrs	5 00					5 00
Cumberland, Mrs			1 00			1 00
Doherty, Mrs		0 25				0 25
Ferguson, Miss		0 10				0 10
Gaterill, Mrs		1 00				1 00
Green, Mrs	1 00					1 00
Gregor, Mrs		1 00				1 00
Hale, Mrs. Russell	2 00					2 00
Henry, Mrs. W. W		1 00				1 00
Irvine, Miss F. I	1 00	1 00				2 00
Ievers, Mrs			0 50			0 50
Kennedy, Mrs. Murray	2 50	2 50				5 00
Laird, Mr		2 00				2 00
Lang, Matilda			0 50			0 50
Lane, Miss	1 00					1 00
Lower, S		1 00				1 00
McLimont, Miss Amy				1 00		1 00
Montizambert, Dr. F	5 00	25 00	10 00		10 00	50 00
Morgan, Mrs. D	1 00					1 00
O'Regan, J. P		1 00				1 00
Parke, Dr. C. S		1 00				1 00
Patton, Mrs. B		1 00				1 00
Piddington, Mrs. J		2 00				2 00
Plees, Mrs		30 00	20 00		10 00	60 00
Radford, Miss			0 50			0 50
Ross, Dr		1 00				1 00
Schwartz, Miss		1 00				1 00
Smith, Henry	2 00					2 00
Thomson, Mary				0 50		0 50
Tofield, Mr	2 00					2 00
Walker, Miss	10 00	50 00	10 00		10 00	80 00
Walters, Mrs. H				0 50		0 50
White, Mrs. G. R	1 00					1 00
Wilson, Mrs. J. F				5 00		5 00
Wurtele, Mrs. F. C		1 00				1 00
Wurtele, Mrs. Ernest		1 00				1 00
Total	34 50	135 00	43 00	8 00	30 00	250 50
Miss A. L. Irvine, Collector.						
Allen, Miss		0 25				0 25
Amy, Mrs		1 00				1 00
Ferguson, Miss L	0 25					0 25
Gray, Mrs	0 25					0 25
Lane, Mrs		0 25				0 25
McCausland, Mrs		0 50				0 50
McGee, Mrs		0 25				0 25
Pounds, Mrs		0 25				0 25
Salter, Mr	0 25					0 25
Watson, Miss Marjoric	1 00					1 00
Watson, Miss Mildred		1 00				1 00
Weary, Mrs		0 50				0 50
White, Mrs	0 25					0 25
Total	2 00	4 00				6 00

City of Quebec.—*Continued.*

Names.	G. F.	M. F.	P. F.	W. O. F.	Ed. F.	Total.
Miss M. Kennedy, Collector	$ cts.	$ cts.	$ cts.	$ cts.	$ cts.	$ cts.
Borland, Mrs. A.	1 00					1 00
Boyd, the Misses	0 30					0 30
Copeman, Mr.	0 10					0 10
Doddridge, Mr. J.			1 00			1 00
Friend, A.		0 50				0 50
Hawkins, Mr.	0 25					0 25
Macadams, the Misses		1 00				1 00
Turcot, Mrs.		0 25				0 25
Total	1 65	1 75	1 00			4 40
Miss T. Kennedy, Collector.						
Brown, Mr		1 00				1 00
Benson, Mr. E.		0 50				0 50
Croft, Sergt.		0 25				0 25
Kennedy, Mr. W		0 50				0 50
Plaine, Mr. Jas.		0 25				0 25
Turner, Mr. B.		1 00				1 00
Total		3 50				3 50
Mrs. Jas. Norton, Collector						
Norton, Mrs. Jas.		0 25				0 25
Marchand, Mrs.		0 25				0 25
Total		0 50				0 50
Miss E. C. Patton, Col.						
Aylwin, Mrs.		1 00				1 00
Acres, Miss		1 00				1 00
Benson, Mrs. E. W.		0 50				0 50
Barnes, A.		0 50				0 50
Coffin, Mrs.		1 00				1 00
Chambers, E. T. D.	2 00					2 00
Dunn, Mrs.	5 00					5 00
Dunn, Miss C.		5 00				5 00
Fraser, Mrs.		0 50				0 50
Fisher, Mrs.		0 25				0 25
Goodday, Mrs.	1 00					1 00
Hunt, Miss		1 00				1 00
Irvine, The Misses	2 00					2 00
King, Miss		0 60				0 60
Kennedy, Mrs. H.	5 00					5 00
Lampson, Mr. G.		3 00				3 00
Machin, Mrs.		1 00				1 00
Moddler, Mr.		0 50				0 50
Ord, Miss		1 00				1 00
Pentland, Miss		1 00				1 00
Patton, Mrs.		1 00				1 00
Plain, Margaret	0 50					0 50
Plain, Louisa	0 50					0 50
Plain, William	0 50					0 50
Plain, M. J.	0 50					0 50
Smith, Mrs. C. F.	1 00					1 00

City of Quebec.—*Continued.*

Names.	G. F.	M. F.	P. F	W. O. F.	Ed. F.	Total.
	$ cts.	$ cts.	$ cts.	$ cts.	$ cts.	$ cts.
Scott, Mrs. W. W		0 50				0 50
Scott, Mrs. Walter	2 00					2 00
Sharples, Mrs. C		1 00				1 00
White, Mrs. J. R. H		1 00				1 00
Total	20 00	21 35				41 35
Miss Mabel Sewell, Collect.						
Benson, Mrs		1 00				1 00
Bowen, Mrs. J		1 50				1 50
Dunbar, Mrs		2 00				2 00
Drum, Mrs		1 00				1 00
Drummond, Mrs	1 00					1 00
Farley, Mrs		5 00				5 00
Fry, Mrs		2 00				2 00
Hall, Mrs. Benson		1 00				1 00
Hall, Mrs. P. P	2 00				1 00	3 00
Henderson, Miss		1 00				1 00
Henderson, Mr. G		2 00				2 00
Imlah, Mrs				1 00		1 00
Jordan, Mrs		0 25				0 25
McLimont, Mrs. J. C		2 00				2 00
Meredith, Mrs		1 00				1 00
Norton, Mrs		0 40				0 40
Poston, Mrs		2 00				2 00
Rutherford, Mrs		3 00				3 00
Russell, Mrs		0 50				0 50
Sewell, Mrs. E. L		5 00				5 00
Scott, Mrs. E. G		1 00				1 00
Scott, Miss R		1 00				1 00
Sewell, Mrs. C. C		2 00				2 00
Sewell, Dr		2 00				2 00
Sewell, Miss M		1 00				1 00
Todghill, Miss	0 25					0 25
Veasey, Miss			1 00			1 00
Veasey, Mr. A		2 00				2 00
Warren, Miss		0 25				0 25
Wurtele, Miss		1 00				1 00
Whapshott, Miss Mary		0 25				0 25
Total	3 25	41 15	1 00	1 00	1 00	47 40
Miss Hope Sewell, Collect.						
Arnett, Mrs	0 25					0 25
Balfour, Rev. A. J	5 00					00
Bender, Mrs		1 00				1 00
Doran, Mrs	0 50					0 50
Dynes, Mrs				0 50		0 50
Earle, Miss Mary		0 25				0 25
Fisher, Mrs			0 50			0 50
Gowen, Mrs. E	1 00					1 00
Hill, Miss L		0 20				0 20
Hoare, Mr. E. A		2 00				2 00
Hoare, Mrs. E. A		2 00				2 00
Irvine, Mrs. M. B	10 00	20 00				30 00

City of Quebec.—*Continued.*

Names.	G. F.	M. F.	P. F.	W. O. F.	Ed. F.	Total.
	$ cts.	$ cts.	$ cts.	$ cts.	$ cts.	$ cts.
Laurie, Mrs	10 00					10 00
Muir, Mrs		0 25				0 25
Pope, Miss E	2 00					2 00
Rickaby, Mrs	1 00					1 00
Scott, Mrs. F.		5 00				5 00
Shaw, Mrs. P. A		2 00				2 00
Shaw, Miss T	2 00					2 00
Stevenson, the Misses				1 00		1 00
Teakle, Mrs	0 25					0 25
Treggett, Mr	1 00					1 00
Williams, Rev. L.		20 00	5 00			25 00
Williams, Mrs		5 00				5 00
Wood, Mr. W.	5 00					5 00
Total	38 00	57 70	5 50	1 50		102 70
Miss Maude Sewell, Col.						
Colston, Mrs				1 00		1 00
Cross, the Misses	1 00					1 00
Jones, The Misses	1 00					1 00
May, Rev. E. G.	1 00					1 00
Pope, Miss		1 00				1 00
Scougall, Mrs. W.	1 00					1 00
Smith, Mrs.	0 25					0 25
Total	4 25	1 00		1 00		6 25
Miss Eva Taylor, Collector.						
Dunn, Rev. E. A.	1 00	3 00				4 00
Delo, Edwin		0 50				0 50
Delo, Peter	0 25					0 25
Elliott, Miss	0 25	0 25				0 50
Kennedy, Mrs. Jos.		0 50				0 50
Kennedy, O.	1 00	1 00	1 00			3 00
Morritt, Mrs		0 50				0 50
Morritt, Thos			0 50			0 50
Piper, Jas	1 00	1 00	1 00			3 00
Pruneau, Mrs		0 50				0 50
Redmond, Mrs			0 50			0 50
Richardson, Rev. Canon			5 00			5 00
Robinson, Geo	1 00		1 00	1 00		3 00
Taylor, E. H.	2 00	1 00	2 00			5 00
Taylor, J. B.	1 00	1 00	1 00			3 00
Taylor, the Misses	1 00	1 00	1 00			3 00
Woods, Jas	1 00	1 00				2 00
Total	9 50	11 25	13 00	1 00		34 75
Mrs. A. Teakle, Collector.						
Barlow, Mrs	0 50					0 50
Carson, Mrs	1 00					1 00
French, Mrs	0 25					0 25
Gillender, Mrs	1 00					1 00

City of Quebec.—*Continued.*

Names.	G. F.	M. F.	P. F.	W. O. F.	Ed. F.	Total.
	$ cts.	$ cts.	$ cts.	$ cts.	$ cts.	$ cts.
Hookes, Mrs	1 00					1 00
Lane, sr., Mrs		0 75				0 75
Moffatt, Mrs. R	1 00					1 00
Perry, Mrs		1 00				1 00
Tims, Miss		0 25				0 25
Total	4 75	2 00				6 75
Miss Edythe White, Col.						
Beach, Wm		1 00				1 00
Beach, George		0 25				0 25
Broomer, Mr.		1 00				1 00
Burford, Mrs. S		1 00				1 00
Lougheed, Mrs		1 00				1 00
Lower, Mrs	1 00					1 00
Romeril, Mrs				0 50		0 50
Sangster, Mr		1 00				1 00
Total	1 00	5 25		0 50		6 75
Miss B. White, Collector.						
Davidson, Miss	0 25					0 25
Ely, Mr	0 20					0 20
Gilpin, Mr	0 20					0 20
Hansen, Miss	0 50					0 50
Parrott, Miss				0 25		0 25
Winn, Mrs		0 50				0 50
Total	1 15	0 50		0 25		1 90
Mr. J. C. More, Collector						
Ahern, A				2 00		2 00
Andews, F. H				2 00		2 00
Aylwin, T. C	5 00					5 00
Benyon, Capt., R.C.A	3 00					3 00
Bignell, H. B	2 00					2 00
Champion, C. P	10 00					10 00
Cumberland, D	2 00					2 00
Dean of Quebec	20 00	10 00				30 00
Evans, Lorenzo				5 00		5 00
Goodday, H. G	3 00					3 00
Holloway, F	5 00					5 00
Hunt, A. F	10 00					10 00
Jones, Lt.-Col	2 00					2 00
Lord Bishop of Quebec		100 00				100 00
Machin, H. T				5 00		5 00
Meredith, E. G	2 00					2 00
More, J. C	10 00					10 00
Pentland, C. A				2 00		2 00
Scott, E. G				5 00		5 00
Smith, R. H	10 00					10 00
Smith, Mrs. R. H	10 00					10 00
Smith, R. Harcourt	5 00					5 00
Staveley, H		5 00				5 00
Wade, E. H	5 00					5 00
Welch, J. Lacon				2 00		2 00
Total	104 00	115 00		23 00		242 00

City of Quebec.—*Continued.*

Names.	G. F.	M. F.	P. F.	W. O F.	Ed. F.	Total.
Mr. C. W. Phillips, Collec.	$ cts.	$ cts.	$ cts.	$ cts.	$ cts.	$ cts.
Dunn, Stuart H	5 00					5 00
Laird, John, Jr	2 00					2 00
McCuaig, C	3 00					3 00
Petry, W. H	1 00					1 00
Phillips, C. W	1 00					1 00
Pigot, Charles J	5 00					5 00
Pope, E	10 00				5 00	15 00
Sharples, J	1 00					1 00
Stewart, Miss Louisa	1 00					1 00
Total	29 00				5 00	34 00
Paid to Treasurer.						
Dunn, Wm Alex	50 00					50 00
Frankenburg, Max	50 00					50 00
Gibsone, G. F, '96 & 97	4 00					4 00
Gunn, H	2 00					2 00
Hamilton, R					530 00	530 00
Lloyd (late) Rev. T. H	2 00					2 00
Rae, Mrs. Wm.		25 00				25 00
Richardson, J	2 00					2 00
Walcott, C. W	2 00					2 00
White, G. R., Lt.-Col	5 00					5 00
Wurtele, Fred C	2 00					2 00
Total	119 00	25 00			530 00	674 00

Offertories.

—	G. F.	M. F.	P. F.	W. O. F.	Ed. F.	Total
	$ cts.	$ cts.	$ cts.	$ cts.	$ cts.	$ cts.
Cathedral (1897)		33 58	49 00			82 58
St. Matthew's	150 00	165 86	47 29			363 15
St. Michael's		1518 20	1028 00			2546 20
St. Paul's	9 17	12 55	13 10			34 82
St. Peter's	4 00	4 00	5 00			13 00
Trinity			14 00			14 00
Total	163 17	1734 19	1156 39			3053 75

City of Quebec.—*Continued.*

Recapitulation.

Names of Collectors.	G. F.	M. F.	P. F.	W. O. F.	Ed. F.	Total.
	$ cts.	$ cts.	$ cts.	$ cts.	$ cts.	$ cts.
Boomer, Miss Emma T.	4 25	.....	0 50	5 00	.....	9 75
Borland, Miss	12 75	.....	.....	1 00	.....	13 75
Brooke, Mrs	4 00	3 00	.....	0 50	.....	7 50
Burstall, Miss A. E.	30 00	10 25	.....	.....	.....	40 25
Carter, Miss Lilian M.	.....	21 75	.....	.....	.....	21 75
Champion, Miss Louise	5 30	2 50	.....	.....	.....	7 80
Elliott, Mrs. W.	14 00	3 00	.....	2 50	2 00	21 50
Fleming, Miss	6 00	18 35	.....	1 00	5 00	30 35
Forsyth, Mrs. J. Bell	100 00	170 25	100 00	100 00	100 00	570 25
Hamilton, Miss Naomi	31 00	122 60	3 50	2 00	5 00	164 10
Henderson, Mrs. W. H.	1 00	1 75	.....	.....	.....	2 75
Henry, Miss	74 85	33 25	0 50	1 00	30 00	139 60
Irvine, The Misses	34 50	135 00	43 00	8 00	30 00	250 50
Irvine, Miss Annie L.	2 00	4 00	.....	.....	.....	6 00
Kennedy, Miss M.	1 65	1 75	1 00	.....	.....	4 40
Kennedy, Miss I.	.....	3 50	.....	.....	.....	3 50
Moore, Mr. J. C.	104 00	115 00	.....	23 00	.....	242 00
Norton, Mrs. James	.....	0 50	.....	.....	.....	0 50
Patton, Miss E. C.	20 00	21 35	.....	.....	.....	41 35
Phillips, Mr. C. W.	29 00	.....	.....	.....	5 00	34 00
Sewell, Miss Mabel	3 25	41 15	1 00	1 00	1 00	47 40
Sewell, Miss Hope	38 00	57 70	5 50	1 50	.....	102 70
Sewell, Miss Maude	4 25	1 00	.....	1 00	.....	6 25
Taylor, Miss Eva J.	9 50	11 25	13 00	1 00	.....	34 75
Teakle, Mrs. Albert	4 75	2 00	.....	.....	.....	6 75
White, Miss Edythe	1 00	5 25	.....	0 50	.....	6 75
White, Miss Florence E.B.	1 15	0 50	.....	0 25	.....	1 90
Paid to Treasurer	119 00	25 00	.....	.....	530 00	674 00
Offertory Collections	163 17	1734 19	1156 39	.....	.....	3053 75
Total	818 37	2545 84	1324 39	149 25	708 00	5545 85

ST. FRANCIS DISTRICT ASSOCIATION.

Names.	G. F.	M. F.	P. F.	W. O. F.	Ed. F.	Total.
Acton.	$ cts.	$ cts.	$ cts.	$ cts.	$ cts.	$ cts.
Rev. Mr. Wurtele, Collector						
Adam, David		0 50				0 50
Clendenning, Charles		1 00				1 00
Dion, Siméon		1 00				1 00
Ducharme, Mrs		0 50				0 50
Guertin, Francis		0 25				0 25
Hardie, Mary		0 50				0 50
Hinds, Edward		1 00				1 00
Larocque, Minnie		1 00				1 00
Perkins, C. H.		1 00				1 00
Watt, John		0 25				0 25
Wurtele, Mrs. L. C.		2 00				2 00
Wurtele, Rev. L. C.		2 00				2 00
Offertories	0 50	1 75	0 50	1 00		3 75
Total	0 50	12 75	0 50	1 00		14 75
Agnes.						
Albro, H W		0 50				0 50
Albro, Mrs. H		0 50				0 50
Brankley, J. W		0 50				0 50
Beaton, Mrs. S		0 25				0 25
Conner, Mrs. E		0 25				0 25
Chatfield, Mrs		0 50				0 50
Dickson, Rev. J. S	0 50	1 00				1 00
Evans, Mrs. A. H.		0 50				0 50
Friend		1 00				1 00
Farquahar, M.		0 25				0 25
Kelly, Mrs. J. W.		0 50				0 50
McClure, Lettie		0 25				0 25
Neil, Mrs		0 50				0 50
Ryan, Mrs. R		0 25				0 25
Stearns, G. M		1 00				1 00
Weston, E. R		0 50				0 50
Wright, Mrs. H		0 50				0 50
Offertories		2 80	1 20			
Total	0 50	11 55	1 20			13 25
Barford.						
St. Cuthbert's, Dixville.						
Miss Gill, Collector.						
Chamberlin, Mrs. W		0 25				0 25
Damon, C. A	0 25					0 25
Damon, Mrs. A	0 25					0 25
Gill, Mrs. Geo		0 25				0 25
Johnson, Mrs. J	0 25					0 25
Mayhew, H. F.		0 25				0 25
Mayhew, Mrs. W. T		0 50				0 50
Murray, Rev. G. H. A		1 00				1 00
Mrs. Swailes, Collector.						
Cunnington, Mrs. H		0 25				0 25
Cunnington, W. D.		0 25				0 25
Murray, Rev. G. H. A		1 00				1 00

St. Francis District Association.—*Continued.*

Names.	G. F.	M. F.	P. F.	W. O. F.	Ed. F.	Total.
Miss A. M. Egleston, Col.	$ cts.	$ cts.	$ cts.	$ cts.	$ cts.	$ cts.
Baldwin, Mrs. B.	0 50					0 50
Baldwin, R. C.	0 50					0 50
Burns, Mr.	0 25					0 25
Cowhard, W. H.	0 25					0 25
Drew, Mrs R.	0 50					0 50
Egleston, Mrs. N.	0 50					0 50
Grady, T. J.	0 50					0 50
Hanson, Mrs	0 25					0 25
Humphrey, A. E.	0 25					0 25
Martin, Mrs. W. G.	0 25					0 25
Norris, Horace.	0 25					0 25
Norris, Mrs	0 25					0 25
Smith, R. G.	0 50					0 50
Offertory		1 33	1 62			2 95
Total.	5 50	5 08	1 62			12 20
Church of the Advent, Perryboro'.						
Miss Evans, Collector.						
Betts, Robert		0 50				0 50
Birch, Charles		0 25				0 25
Birch, E. H.		0 50				0 50
Birch, W. V.		0 50				0 50
Clark, H. H.		0 25				0 25
Evans, K. I.		0 50				0 50
Hobson, Richard		1 00				1 00
Jones, Mrs. S.		0 20				0 20
Nish, James.		1 00				1 00
Nish, J. F.		0 50				0 50
Smith, C. G	0 40					0 40
Snelling, Henry		0 30				0 30
Thomson, Mrs.	0 50					0 50
Mrs. Sprague, Collectors.						
Crane, Annie	0 20					0 20
Hall, Aaron	0 25					0 25
Jordan, A. A.	0 25					0 25
McElreavy, John	0 25					0 25
Moulton, G. M.	0 25					0 25
Sprague, Gladys	0 25					0 25
Sprague, Myrtle.	0 10					0 10
Walker, Felix	0 25					0 25
Walker, Robert J.	0 25					0 25
Young, Willie	0 25					0 25
Friend	0 25					0 25
Offertories		0 98	1 26			2 24
Total	3 45	6 48	1 26			11 19
St. Paul's Church, Stanhope.						
Misess H. Cunnington, Marsh and Lyon, Collec.						
Baldwin, Mrs. J. S.	0 25					0 25
Cameron, Mrs. D. H.	0 25					0 25

St. Francis District Association.—*Continued.*

Names.	G F.	M F.	P. F.	W. O. F.	Ed. F.	Total.
	$ cts.	$ cts.	$ cts.	$ cts.	$ cts.	$ cts.
Cassidy, Miss	0 25					0 25
Cunnington, Mrs. J	0 25					0 25
Ivers, Miss	0 25					0 25
Kendall, Mrs	0 25					0 25
Quinn, Mrs. Patrick	0 25					0 25
Stetson, A. M	0 25					0 25
Webster, Mrs. O. H. E	0 25					0 25
Welch, Mrs. L	0 25					0 25
Small sums	1 50					1 50
Per Offertory		0 62	0 93			1 55
Total	4 00	0 62	0 93			5 55
St. Lawrence's.						
Mrs. E. Maloney, Collec.						
Maloney, E.	1 00					1 00
Maloney, F	1 00					1 00
Offertories		1 75	1 55			3 30
Total	2 00	1 75	1 55			5 30
Total Barford	14 95	13 93	5 36			34 24
Brompton and Windsor.						
Brompton.						
Mrs. A. H. Knapp, Col.						
Addison, Mrs. H		0 50				0 50
Addison, Mrs. Thos		0 25				0 25
Addison, Richard		0 15				0 15
Addison, Wm		0 25				0 25
Addison, Mrs. Wm		0 20				0 20
Brooks, Mrs		0 50				0 50
Knapp, Alfred H		0 50				0 50
Knapp, Mrs. Alfred H		0 50				0 50
Knapp, Miss Emma		0 25				0 25
Knapp, Miss Ethel		0 25				0 25
Knapp, Fred		0 25				0 25
Knapp, Gordon		0 10				0 10
Knapp, Annie		0 10				0 10
Knapp, William		0 05				0 05
Lamont, Mrs. Archie		0 25				0 25
Mrs. S. Varney, Collector.						
McDonnell, Mrs	0 25					0 25
Riches, Mrs. C	0 25					0 25
Riches, Mrs. Wm	0 25					0 25
Varney, Edgar	0 50					0 50
Varney, Wm	0 25					0 25
Varney, Mrs. Silas	0 35					0 35
Wheeler, Mrs	0 15					0 15
Mrs. H. Ward, Collector.						
Addison, John		1 00				1 00
Titus, ——		0 25				0 25
Ward, Henry	0 25					0 25

St. Francis District Association.—*Continued.*

Names.	G. F.	M. F.	P. F.	W. O. F.	Ed. F.	Total.
	$ cts.	$ cts.	$ cts.	$ cts.	$ cts.	$ cts.
Ward, Mrs. H	0 25					0 25
Ward, Thomas	1 00					1 00
Mrs. W. Wright, Collector.						
Knapp, Mrs. D	0 25					0 25
Knapp, Mrs. Thos	0 25					0 25
Perry, Mr	0 50					0 50
Robinson, Mrs. A	0 25					0 25
Robinson, John	0 25					0 25
Ward, G	1 00					1 00
Wright, Mrs. W	0 25					0 25
Total	6 25	5 35				11 60
Per Offertories	1 64	2 54	2 32			6 50
Total Brompton	7 89	7 89	2 32			18 10
Windsor Mills.						
Mrs. Ansel, Collector.						
Long, Mrs		0 25				0 25
Mitchell, Chas	0 25					0 25
Nicholson, Mrs	0 25					0 25
Riches, Benjamin		0 25				0 25
Robinson, Mrs. John		0 25				0 25
Roe, Archdeacon		5 00				5 00
Roe, Mrs	2 00					2 00
Stearns, Mrs. Leandre	0 25					0 25
Vial, Rev. Frank G	2 00	1 00				3 00
Miss Edelesson, Collector.						
Edelesson, Mrs	0 50					0 50
Edelesson, Miss	0 50					0 50
McFarland, D	1 00					1 00
Rose, Joseph				0 50		0 50
Miss Jameson, Collector.						
Brooks, Robert		0 50				0 50
Brooks, Mrs. R		0 25				0 25
Brooks, Miss Mabel		0 25				0 25
Jameson, David	0 50					0 50
Jameson, Robert	0 50					0 50
Jameson, Miss	0 50					0 50
Mrs. Wm. Noble, Collector.						
Cassidy, Mrs	0 25					0 25
Alton Rowland, Collector.						
Briggs, Mrs. A. A					1 00	1 00
Fairclough, Mrs		0 50				0 50
Knight, C		0 50				0 50
Lester, Harry	0 25					0 25

St. Francis District Association.—*Continued.*

Names.	G. F.	M. F.	P. F.	W. O. F.	Ed. F.	Total.
	$ cts.	$ cts.	$ cts.	$ cts.	$ cts.	$ cts.
Morey Walter		0 50				0 50
Rowland, Alton		0 50				0 50
Stewart, D	0 25					0 25
White, Arthur		0 50				0 50
Mrs. Wesley Smith, Col.						
Ansell, Mrs	0 25					0 25
Bailey, Mrs	0 20					0 20
Knapp, Norman	0 50					0 50
Smith, Mrs. Wesley		0 25				0 25
Mrs. Leon Swallow, Col.						
Stevens, C		1 00				1 00
Stevens, G		1 00				1 00
Stevens, Mrs. James		1 00				1 00
Swallow, Mrs. Ernest		0 25				0 25
Swallow, Mrs. Leon		0 25				0 25
Per offertories	3 34	6 33	3 75			13 42
Total Windsor	13 29	20 33	3 75	0 50	1 00	38 87
Total Mission	21 18	28 22	6 07	0 50	1 00	56 97
Bury.						
Miss Martha Marrow, Col.						
Butterner, A. E					0 25	0 25
Chapman, Alfred	0 20					0 20
Galbraith, Wm		0 25				0 25
Hepburn, Miss Eliz.		1 00				1 00
Herring, Mrr. T					0 25	0 25
Hunt, Mrs. Jas		1 00				1 00
McCanna, Mrs. B					0 50	0 50
McIver, Mrs	1 00					1 00
McIver, Mrs. A. L	1 00					1 00
Morrow, Jas., sr		0 50				0 50
Morrow, W. W	2 00	1 00			0 50	3 50
Pickford, Miss S		0 50				0 50
Pope, Mrs. F. H		1 00				1 00
Terrill, F		0 25				0 25
Washer, Rev. C. B			2 00			2 00
Washer, Mrs. C. B		2 00				2 00
Washer, Miss D. L	2 00					2 00
Wright, Mrs. W		0 20				0 20
Miss Ward, Collector.						
Goodenough, F. C					0 25	0 25
Goodenough, F. G					0 25	0 25
Hawley, Mrs. A. A	0 25					0 25
Hawley, Miss A	0 25					0 25
Hunt, Mrs. F. B	0 25					0 25
Lefebvre, Mrs. John	1 00					1 00
Lockett, Miss	0 25					0 25
Ross, Mrs. Andrew	0 25					0 25
Tambs, C. H	1 00					1 00
Misses Ada Bagley and Mamie King, Collectors.						
Bagley, Isaac		1 00				1 00
Bagley, John		0 25				0 25

St. Francis District Association.—*Continued.*

Names.	G. F.	M. F.	P. F.	W. O. F.	Ed. F.	Total.
	$ cts.	$ cts.	$ cts.	$ cts.	$ cts.	$ cts.
Bagley, Wm		0 25				0 25
Barter, Forrest		0 25				0 25
Barter, Frederick		0 25				0 25
Barter, Oliver		0 25				0 25
Ellis, Mrs. Abigail		0 25				0 25
Friend, A		0 25				0 25
Locke, Mrs. C		0 25				0 25
Locke, John		1 00				1 00
McClintock, Alex		0 25				0 25
McClintock, Geo		0 25				0 25
Moulton, H. H		0 25				0 25
Ross, Mrs. Adam		0 25				0 25
Ross, Mrs. Mary		0 25				0 25
Ross, Jas. W		0 25				0 25
Ross, John		0 25				0 25
Ross, Wm		0 50				0 50
Trembline, E		0 25				0 25
Turner, M. J		0 25				0 25
Miss Olson, Collector.						
Anderson, Chas	0 25					0 25
Anderson, Mrs. S	0 25					0 25
Andrews, Miss	0 10					0 10
Batley, Mrs. N	0 25					0 25
Batley, Mrs. W	0 25					0 25
Clark, Mrs. J	0 10					0 10
Martin, Mrs. John		1 00				1 00
Nelson, Mrs	0 25					0 25
Olson, Thos		0 25		0 10	0 25	0 60
Ord, Mrs. Hy	0 10					0 10
Palmer, Mrs. J	0 25					0 25
Tyte, Mrs. E. W	0 50					0 50
Vintinner, A. G			0 25			0 25
Ward, Mrs. Jas		0 25				0 25
Wyatt, Jas		0 25				0 25
Wyatt, John		0 50				0 50
Miss Eva C. Kerr, Collec.						
Barter, Mrs. S		0 20				0 20
Beaton, John				0 50		0 50
Beaton, Mrs. J		0 25				0 25
Beaton, Jas			0 25			0 25
Bennett, Mrs. V		0 25				0 25
Bown, A. W		0 25				0 25
Bown, Chas		1 00				1 00
Bown, Wm	1 00					1 00
Bown, Mrs. W	0 25					0 25
Crawford, Peter		0 10				0 10
Dorman, Thos			0 20			0 20
Dorman, Wm			0 25			0 25
Groom, Wm			0 25			0 25
Herring, Mrs. H	0 10					0 10
Herring, Mrs. Isaac			0 20			0 20
Herring, Leslie			0 30			0 30
Herring, Mabel						0 10

St. Francis District Association.—*Continued.*

Names.	G. F.	M. F.	P. F.	W. O. F.	Ed. F.	Total.
	$ cts.	$ cts.	$ cts.	$ cts.	$ cts.	$ cts.
Herring, Mr. and Mrs. W.			0 50			0 50
Kerr, Miss E. C		0 25				0 25
McLeod, Wm		0 30				0 30
Patitt, P	0 25					0 25
Sharman, W. G		0 25				0 25
Offertories, St. Paul's	3 36	6 05	4 65			14 06
do St. Thomas'		1 00	1 93			2 93
do St. John's		0 59				0 59
Total Bury	16 71	27 29	10 78	0 60	2 25	57 63
Coaticook.						
St. Stephen's Church.						
Misses Foster & Doak, Coll.						
Austin, B	2 00		3 00			5 00
Andrews, Mrs. S. W	0 25					0 25
Baldwin, P. T	0 50					0 50
Baldwin, Mrs. P. T	0 25					0 25
Churchill, James		1 00	1 00			2 00
Doak, J. Harry			1 00			1 00
Foster, Rev. Canon		2 00				2 00
Foster, Mrs			1 00			1 00
Foster, Miss			1 00			1 00
Foster, Ruby		1 00				1 00
Fiske, J. J			2 00			2 00
Fraser, John	1 00					1 00
Linsley, J			3 00			3 00
Lovell, Mrs. C. H	1 00					1 00
Lovell, Mrs. M. B			1 00			1 00
Lovell, Mrs. F. E	0 50					0 50
Lindsay, Mrs. W. T	0 30					0 30
McLean, Mrs. John	0 50					0 50
Moyle, Mrs. D	0 50					0 50
Norton, Mrs. A		0 25				0 25
Norton, A. O			1 00			1 00
Paige, T. R	0 50					0 50
Paige, Mrs. G. W		0 50				0 50
Robertson, Mrs. S		0 50				0 50
Robinson, Mrs. D. A	0 25					0 25
Somerville, Mrs			1 00			1 00
Stevenson, Dr			1 00			1 00
Sleeper, E. L	1 00					1 00
Smith, B. J		1 00				1 00
Thomas, Mrs. L. M		0 50				0 50
Webster, W. C. and Son			0 50			0 50
Judd, T. W.			1 00			1 00
Per Offertories	2 07	2 68	3 10			7 85
Total	10 62	9 43	20 60			40 65
Christ Church.						
Misses Ayling, Collectors.						
Ayling, Miss		0 25				0 25
Ayling, Josie		0 25				0 25
Ayling, Rosa		0 25				0 25

St. Francis District Association.—*Continued.*

Names.	G. F.	M. F.	P. F.	W. O. F.	Ed. F.	Total.
	$ cts.	$ cts.	$ cts.	$ cts.	$ cts.	$ cts.
Ayling, Minnie		0 25				0 25
Adams, Miss Mary		0 25				0 25
Dougherty, Mrs. T.		0 25				0 25
Foster, Rev. Canon		1 00				1 00
Mills, Mrs. J. A.	0 25					0 25
Mills, Mrs. M.		0 25				0 25
Menut, Miss	0 25					0 25
Mead, Joseph	0 50					0 50
Mead, F. J.			0 50			0 50
Jameison, Mrs J.	0 25					0 25
Hislop, John			0 50			0 50
Hislop, Mrs. John		0 25				0 25
Perry, Hayes		0 25				0 25
Smith, Mrs. H. Ep		0 25				0 25
Roberts, Fannie		0 25				0 25
Roberts, Alice		0 25				0 25
Total	1 25	4 00	1 00			6 25
Total Coaticook	11 87	13 43	21 60			46 90
Compton.						
St. James' Church.						
Barnett, Mrs. G	1 00					1 00
Blossom, Mrs J.		1 00				1 00
Brouse, Mrs.		2 00				2 00
Friends to W. & O. C.L.C				1 30		1 30
Hargrave, Miss	0 50					0 50
Hedges, Miss	0 50					0 50
Henderson, Miss	1 00					1 00
Kellam, Mrs				0 50		0 50
LeMoyne, Mrs. J. M	1 00					1 00
Pallister, Mrs		1 00				1 00
Parker, Rev. G. H.		2 00				2 00
Parker, Mrs		1 00				1 00
Parker, Miss		1 00				1 00
Parker, Miss M. L		1 00				1 00
Reneau, Mrs		1 00				1 00
Smith, Mrs. Alfred				1 00		1 00
Smith, Mrs. H. Dudley				3 00		3 00
Vernon, Mrs.	0 50					0 50
Offertories.		2 52	13 78			16 30
Total Compton	4 50	12 52	13 78	5 80		36 60
Cookshire.						
Anderson, Mrs	0 50	0 50				1 00
Bailey, Mrs. C. C.		0 50				0 50
Bailey, Mrs. W. W.		0 50				0 50
Baker, Miss L	0 50					0 50
Bassett, Mrs. J. E.	0 50					0 50
Botterill, Mrs.	0 25					0 25
Bottome, F. A		0 50				0 50
Burton, J. H	0 50					0 50
Cook, E	0 25					0 25
Dewar, Dr	0 50					0 50

St. Francis District Association.—*Continued.*

Names	G. F.	M. F.	P. F.	W. O. &.	Ed. F.	Ed. F.
	$ cts.	$ cts.	$ cts.	$ cts.	$ cts.	$ cts.
Frasier, Chas		1 00				1 00
French, Mrs. J. L	0 50					0 50
French, Robt	0 25	0 25				0 50
French, J. D		0 25				0 25
Gates, Mrs. H. T		0 50				0 50
Hodge, Mrs. A		1 00				1 00
Hodge, Mrs. Geo		0 50				0 50
Jackson, Mrs. F		1 00				1 00
Kilton, Mrs. M		0 45				0 45
Kirby, Mrs. G. E	0 40					0 40
Learned, Mrs. J. F.	0 25					0 25
Lusk, Mrs. C. C		0 25				0 25
Noble, Mrs. C				0 25		0 25
North, Miss G. L		0 50				0 50
Osgoode, Mrs. F	0 50					0 50
Osgoode, Mrs. Hollis		0 25				0 25
Osgoode, Mrs. L	0 25					0 25
Osgoode, Mrs. S. J		0 75				0 75
Planche, Mrs. E. J	0 35					0 35
Planche, Mrs. H. A	1 00					1 00
Pope, Mrs. A. W	0 25					0 25
Pope, Mrs. C		0 50				0 50
Pope, Mrs. H. H		0 25				0 25
Pope, Mrs. J. H	3 50					3 50
Reade, C. N	1 00					1 00
Robertson, Rev. A. H		2 00				2 00
Robertson, Mrs	1 00	1 00				2 00
Strowbridge, H. T		1 00				1 00
Taylor, Mrs. C. W.	0 25					0 25
Taylor, Mrs. T. W		1 00				1 00
Trigge, Mrs	1 00	3 00	1 00			5 00
Weston, Mrs. H		0 50				0 50
Wilford, Mrs. W. C	0 25					0 25
Wooley, sr, Geo	0 25					0 25
Wooley, jr, Geo	0 25					0 25
Per Offertory—Cookshire		2 68	4 33			7 01
" Sandhill			0 95			0 95
" Johnville			1 60			1 60
Total Cookshire	14 25	20 63	7 88	0 25		43 01
Danville.						
St. Augustine's.						
Miss M. Cleveland, Col.						
Bernard, Mrs. R. M.	1 00					1 00
Bernard, Miss E. M	0 25					0 25
Cleveland, C. C				1 00		1 00
Cleveland, Mrs. C. C	1 00					1 00
Cleveland, G. F.	1 00			1 00		2 00
Cleveland, Mrs. G. F	1 00					1 00
Cleveland, Miss	1 00					1 00
Carson, Mrs. G. H	0 25					0 25
Foster, Mrs. G. K	1 00					1 00
Gibson, K.	1 00					1 00
Hall, Mrs. C. A.	0 25					0 25
Thurber, Mrs. C. R.	0 25					0 25

St. Francis District Association.—*Continued.*

Names.	G. F.	M. F.	P. F.	W. O. F.	Ed. F.	Total.
	$ cts.	$ cts.	$ cts.	$ cts.	$ cts.	$ cts.
Thurber, Mrs. Geo. P.	0 25					0 25
Wadleigh, Mrs.				1 00		1 00
Miss A. R. Elliott, Col.						
Elliott, H. J.	1 00					1 00
Gifford, W	1 00					1 00
Hanning, H. R.	1 00	1 00				2 00
Irvine, C. J.	1 00					1 00
McKeage, John	1 00					1 00
Miss Moyles, Collector.						
Blake, Mr. E. H		0 50				0 50
Hall, Mrs N.		0 25				0 25
Hamilton, Mrs. G		0 25				0 25
Laxon, Mrs. Freeman.		0 25				0 25
Moyles, Mrs. James.		0 25				0 25
Moyles, Alice		0 25				0 25
Mountain, Thomas.		0 25				0 25
Mountain, Mrs. T. L.		0 25				0 25
Saffin, Joseph		0 50				0 50
Saffin, Mrs. Celia.		0 25				0 25
Smith, Mrs. Joseph.		0 25				0 25
Woods, Mrs. Jane.		0 25				0 25
Woods, J. A.		0 25				0 25
Miss M. Lodge, Collector.						
Andrews, Mrs. K.	0 25					0 25
Bowen, Mrs	0 05					0 05
Gale, Mrs.	0 25					0 25
Gifford, Mrs. F.	0 25					0 25
Goodenough, G. H.		0 25				0 25
Lodge, G. H.	0 50					0 50
Lodge, Mrs. John		0 25				0 25
Lodge, Lizzie		0 25				0 25
Blaylock, Rev. T.		1 00				1 00
Per Offertories			3 00			3 00
Total St. Augustine's.	14 55	6 50	3 00	3 00		27 05
Troutbrook.						
Mrs. Wm. Fraser, Col.						
Barber, Minnie.	0 25					0 25
Fraser, Wm	0 25					0 25
Nutbrown, Robert.	0 25					0 25
Thurber, Mr. F.	0 25					0 25
Thurber, Mrs. David	0 25					0 25
Thurber, Mrs. R.	0 25					0 25
Thurber, Mrs. N.	0 20					0 20
Wilson, Mrs. W.	0 20					0 20
Small sums	0 45					0 45
Miss B. Stevens, Collectors.						
Ewing, George.		0 50				0 50
Ewing, Eliza	0 25					0 25
Ewing, David	0 25					0 25
Palmer, Will	0 25					0 25
Robertson, Wm		1 00				1 00

St. Francis District Association.—*Continued.*

Names.	G. F.	M. F.	P. F.	W. O. F.	Ed. F.	Total.
	$ cts.	$ cts.	$ cts.	$ cts.	$ cts.	$ cts.
Robertson, Mrs. D.	0 20					0 20
Stevens, Geo.	0 50					0 50
Stevens, May	0 25					0 25
Stevens, James	25					0 25
Stevens, Robert	0 25					0 25
Stevens, Mrs. David	0 25					0 25
Per Offertories			1 05			1 05
Total Troutbrook	4 80	1 50	1 05			7 35
Lorne.						
Miss L. Coyle, Collector.						
Bagley, Wm		0 25				0 25
Bagley, Mrs. Thos		0 25				0 25
Bagley, Mrs. John		0 25				0 25
Bagley, Robert		0 25				0 25
George, Curtis		0 25				0 25
George, W		0 25				0 25
Lennox, Edward		0 25				0 25
McKeage, E.		0 25				0 25
McKeage, Geo			0 25			0 25
Small sums		0 40				0 40
Miss J. Gallup, Collector.						
Cross, S W		0 25				0 25
Fowler, Mrs.		0 15				0 15
Gordon, E. C		0 25				0 25
Pope, C. E			0 25			0 25
Mills, Mrs		0 15				0 15
Small sums		0 60				0 60
Total Danville	19 35	11 80	4 55	3 00		38 70
Drummondville.						
Miss E. L. Moisan, Col.						
Fothergill, Rev. R. J.		2 00				2 00
McDougall, Mrs.		1 00				1 00
Moisan, Mrs		0 50				0 50
Watts, Mrs. W. J.		0 50				0 50
Mrs W. W. Watkins, Col.						
Robson, A. W.		0 25				0 25
Watkins, J., jr.		1 00				1 00
Watkins, W. J.		0 50				0 50
Watkins, W. W		0 25				0 25
Wright, J. C		0 50				0 50
Mitchell Station.						
Miss L. Bothwell, Col.						
Bothwell, A.		0 25				0 25
Bothwell, Miss E.		0 25				0 25
Cissill, Thos.				0 25		0 25
Cissill, Miss E.		0 10				0 10
Church, G. H.		1 00				1 00
Johnson, Miss M.		0 25				0 25
Per Offertories	3 00	3 52	2 39			8 91
Total	3 00	11 87	2 39	0 2[illegible]		17 54

St. Francis District Association.—*Continued.*

Names	G. F.	M. F.	P. F.	W. O. F.	Ed. F.	Total.
	$ cts.	$ cts.	$ cts.	$ cts.	$ cts.	$ cts.
Durham.—Kirkdale.						
Miss V. Lyster, Collector.						
Blunt, Wm		0 25				0 25
Brownlow, Grace		0 25				0 25
Burrill, Mrs. T		1 00				1 00
Enair, Mrs.		0 15				0 15
Friends		0 50				0 50
Gee, Mrs. W		0 25				0 25
Grove, James		0 25				0 25
Johnston, Mrs. G.		0 25				0 25
Lyster, W. H		1 00				1 00
Lyster, Elsie S		0 50				0 50
Lyster, Edmund		0 25				0 25
Lyster, J. M.		0 25				0 25
Lyster, C. N		1 00				1 00
Lyster, Philip		0 25				0 25
Lyster, Mrs. Philip		0 25				0 25
Lyster, Lina		0 25				0 25
Lyster, Philip R		0 25				0 25
Lyster, James E		0 25				0 25
Lyster, Lily A		0 25				0 25
Lyster, W. G		0 50				0 50
Lyster, Miss V		0 50				0 50
Mansbridge, Mrs		1 00				1 00
Martin, Mrs. John		0 15				0 15
McCaig, J. C		0 25				0 25
Noble, Lulu		0 25				0 25
Paquette, Mrs		0 15				0 15
Porter, Mrs. John		0 50				0 50
Prince, Oscar		0 25				0 25
Stevens, Mrs W		1 00				1 00
Thompson, Henry		0 25				0 25
Tree, Mrs. Geo.		0 25				0 25
Trenholm, James		0 50				0 50
Per Offertory—Kirkdale			1 10			1 10
" S Durham			1 92			1 92
Total		12 95	3 02			15 97
Dudswell.—Marbleton.						
Misses Bennett & Bishop, Collectors.						
Bennett, J. E		0 25				0 25
Breadon, J. B			0 50			0 50
Chapman, Rev. T. S		1 00				1 00
Hall Miss A		0 25				0 25
Gustafson, Carl		0 25				0 25
Hunt, Mrs. G. P		0 25				0 25
Munkittrick, Carlos		0 25				0 25
Solomon, Miss M. A		0 50	0 50			1 00
Tannahill, Miss E. E		1 00				1 00
Wilson, Mrs. E. K		2 00				2 00
Per Offertories	0 50		0 86			1 36
Church of the Good Shepherd	0 90		0 75			1 65
Total Dudswell	1 40	5 75	2 61			9 76

St. Francis District Association.—*Continued.*

Names.	G. F.	M. F.	P. F.	W. O. F.	Ed. F.	Total.
East Angus.	$ cts.	$ cts.	$ cts.	$ cts.	$ cts.	$ cts.
Adcock, Rev. W. A.		1 00				1 00
Charnock, E. G.		0 50				0 50
Cook, Mrs		0 25				0 25
Constable, B.		0 25				0 25
Cowling, R		0 25				0 25
Hillman. G		0 25				0 25
Loney, Mrs.		0 25				0 25
Planche, James		0 25				0 25
Parsons, H		0 50				0 50
Parsons, Mrs		0 50				0 50
Simons, G. W		0 25				0 25
Warner, S. B.		0 50				0 50
Wilson, Mrs		0 25				0 25
Willard, L. G		0 50				0 50
Stubbs, J		0 75				0 75
Currie, T		0 25				0 25
Tugman, T.		0 25				0 25
Gorham, J		0 25				0 25
Offertories		2 50	3 00			5 50
Total		9 50	3 00			12 50
Fitch Bay and Georgeville.						
Fitch Bay.						
Per Offertory	1 87	1 72				3 59
Georgeville.						
Per Offertory	0 60	2 37				2 97
Total	2 47	4 09				6 56
Hatley.						
Bachelder, Mrs. M. J.		0 50				0 50
Bayley, Miss M.				1 00		1 00
Beauchamp, Mrs V	0 50					0 50
Bowen, J. P.				0 50		0 50
Bowen, Mrs. B. F		0 50				0 50
Bowen, Mrs. Percy C.		1 00				1 00
Bowen, Mrs. P		0 25				0 25
Carter, Mrs. J. H.		1 00				1 00
Earle, Philip		1 00				1 00
English, Mrs.	0 15					0 15
Gayley, Mrs				0 25		0 25
Hodges, Mrs. E	0 25					0 25
Jones, Mrs. C R.	1 00					1 00
LeBaron, M. W		1 00				1 00
Lavender, Mrs.		1 00				1 00
Maloney, Mrs. F.	0 50					0 50
Murray, Mrs. W. G.		2 00				2 00
Nichol, Mrs. A		0 50				0 50
Pellerin, Miss V. A.	1 00					1 00
Perry, Mrs. C				0 50		0 50
Perry, Mrs. H. W.	0 25					0 25
Poole, Miss G.	0 50					0 50

St. Francis District Association.—*Continued.*

Names.	G. F.	M. F.	P. F.	W. O. F.	Ed. F.	Total.
	$ cts.	$ cts.	$ cts.	$ cts.	$ cts.	$ cts.
Pope, Mrs. A		0 50				0 50
Ride, Mrs. Wm	0 50					0 50
Ride, John	0 25					0 25
Robertson, Mrs. J	0 50					0 50
Standish, Mrs		0 25				0 25
Stevens, Rev. A	1 00	1 00				2 00
Stevenson, Mrs. W.	0 25					0 25
Taylor, Miss M. A		1 00				1 00
Weston, Miss. M	1 00	1 00				2 00
Whitcomb, W			0 25			0 25
Whitcomb, Mrs. W.	0 25					0 25
Per Offertories	3 51	4 84	10 00			18 35
Total	11 41	17 34	10 25	2 25		41 25
Hereford.						
Canaan and West Stewartstown.						
Collected by Miss G. Quimby and Miss J. Alden	3 30					3 30
Per Offertory	0 74	0 75	1 02			2 51
" Hereford		1 10	1 65			2 75
" Colebrook.	1 05	0 30				1 35
" Averill		0 40	1 13			1 53
Total	5 09	2 55	3 80			11 44
Kingsey.						
Misses L. Lodge and Ada Wadleigh, Collectors.						
Armstrong T. J	0 50					0 50
Abercrombie, C. E.	1 00					1 00
Blake, C	0 10					0 10
Brock, Mrs. H	0 25					0 25
Beard, R. R	1 00					1 00
Church, G. H	1 00					1 00
Church, J. E	0 50					0 50
Lockwood, Mrs. F	1 00					1 00
Lockwood, Mrs. G	0 25					0 25
Lockwood, F	0 25					0 25
Lodge, J. C	1 00					1 00
Pope, Mrs. T	0 25					0 25
Sykes, Rev. J. S.	2 00					2 00
Sykes, Mrs. J. S.	1 00					1 00
Townes, F	0 25					0 25
Wentworth, Mrs. W	0 50					0 50
Wentworth, Mrs. I.	0 25					0 25
Wadleigh, G. W.	1 00					1 00
Wadleigh, E. A	0 25					0 25
Wadleigh, Mrs. H	1 00					1 00
Misses E. Moore and H Andrews, Collector.						
Andrews, Geo	0 50					0 50
Andrews, Mrs. Thos	1 00					1 00
Andrews, Mrs. W. G.	1 00					1 00

St. Francis District Association.—*Continued.*

Names.	G. F.	M. F.	P. F.	W. O. F.	Ed. F.	Total.
	$ cts.	$ cts.	$ cts.	$ cts.	$ cts.	$ cts.
Brock, Mrs. Thos	1 00					1 00
Brock, Willie	0 25					0 25
Carson, Mrs A	1 00					1 00
Carson, Mrs. J	0 25					0 25
Carson, Rupert	0 25					0 25
Denison, W. S	1 00					1 00
Denison, Dorothy	0 25					0 25
Denison, Hilda	0 25					0 25
Denison, J. R	1 02					1 02
Driver, B	0 25					0 25
Franklin, F	0 25					0 25
Fairburn, Mrs. W	0 25					0 25
Gray, Miss	1 00					1 00
Hodge, Thos	0 25					0 25
Herbert, W	0 10					0 10
Irwin, J	0 15					0 15
Lockwood, M	0 50					0 50
Lockwood, H	0 50					0 50
Lodge, Mrs. Thos	1 00					1 00
Maiman, M	0 25					0 25
Moore, E. J	1 00					1 00
McCallum, H	0 25					0 25
McCaig, B	0 25					0 25
Mastine, Mrs. I	0 25					0 25
Mastine, I	0 10					0 10
McClure, Mrs	0 25					0 25
McCormack, I	0 10					0 10
Rief, Mrs. L	0 30					0 30
Rief, Mrs. J	0 50					0 50
Sutherland, Mrs. W	0 50					0 50
Spence, T. D	0 50					0 50
Searle, Mrs. E	0 25					0 25
Taylor, G	0 50					0 50
Young, Geo	0 23					0 23
Miss Edith Hall, Collector.						
Bradford, Mrs	0 50					0 50
Evans, E. W	1 00					1 00
Hall, Geo	1 00					1 00
Lyster, F. W	1 00					1 00
McCallum, Mrs	0 50					0 50
Wintle, E. A	1 00					1 00
Miss Jebb, Collector.						
Doyle, Mrs. A	0 25					0 25
Evans, J. C	1 00					1 00
Evans, Mrs. Thos	1 00					1 00
Jebb, Mrs. Thos	1 00					1 00
Lyster, Mrs	0 50					0 50
Lonsdell, Mrs	1 00					1 00
Shaw, Mrs	0 25					0 25
Wadleigh, W	1 00					1 00
Total subscriptions	41 60					41 60
Per Offertory—St. Paul's	0 67	2 71	3 29			6 67
" Holy Trinity	1 00	1 28	2 13			4 41
" Christ Church	0 42	3 00	5 41			8 83
Grand Total	43 69	6 99	10 83			61 51

St. Francis District Association.—*Continued.*

Names.	G. F.	M. F.	P. F.	W. O F.	Ed. F.	Total.
Lennoxville.	$ cts.	$ cts.	$ cts.	$ cts.	$ cts.	$ cts.
Abbott, Mrs. L. D.		0 25				0 25
Allnatt, Rev. Dr.		4 00		3 00		1 00
Ames, Mrs Alex.		1 00				1 00
Atto, Mrs.		0 50				0 50
Baker, W. W.		1 00				1 00
Balfour, Mrs.		0 50				0 50
Bartlett, Mrs. Charles	1 00					1 00
Burge, Mrs.		1 00				1 00
Bennett, Mrs.		1 00				1 00
Byrd, Mrs. J.		1 00				1 00
Comstock, Mrs.		2 00				2 00
Cote, Mrs.		0 50				0 50
Crawford, Mrs.		1 00				1 00
Clough, S. L.		2 00				2 00
Elkins, Mrs.		1 00				1 00
Everette, Mrs. M. J.	0 50					0 50
Everett, G. C.		1 00				1 00
Farwell, A. L.		0 50				0 50
Foss, Mrs. Dr.		1 00				1 00
Frith, Mrs.		1 00				1 00
Friend, A.		0 25				0 25
Frye, James		0 25				0 25
Hale, Mrs	1 00					1 00
Harrison, Thos		0 50				0 50
Hayes, Mrs.		0 25				0 25
Henry, Mrs. C. S		1 00				1 00
Hudspeth, Mrs.		1 00				1 00
Hughes, Mrs. J. W.		1 00				1 00
Johnston, J. H.		0 50				0 50
Kennedy, Mrs.		1 00				1 00
Kippen, Mrs		1 00				1 00
Mallory, Mrs.		1 00				1 00
MacKenzie, Miss		1 00				1 00
MacDougall, Mrs.		1 00				1 00
Mathewson, Mrs.			1 00			1 00
Mitchell, Robert		2 00				2 00
Mitchell, Mrs. Geo.		0 25				0 25
Morris, Miss		1 00				1 00
Paige, Wm.		0 50				0 50
Parrock, Rev. Prof.		3 00				3 00
Perry, S. W.		0 50				0 50
Petry, Mrs. H. J. H			2 00			2 00
Ready, Mrs.		5 00				5 00
Ready, Miss		0 50				0 50
Robertson, Mrs. Dr.		1 00				1 00
Scarth, Rev. A. C.		3 25				3 25
Shuter, Mrs		1 00				1 00
Simpson, Mrs.		1 00				1 00
Spafford, Mrs		1 00				1 00
Spied, H.		5 00				5 00
Turner, Mrs		1 00				1 00
Warren, Miss		1 00				1 00
White, C. S		1 00				1 00
White, Mrs.		0 25				0 25
Wiggett, C. F.		1 00				1 00
Wilson, Mrs.		1 00				1 00

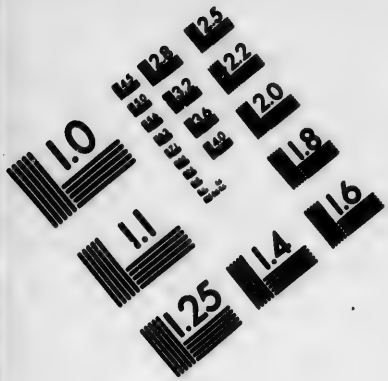

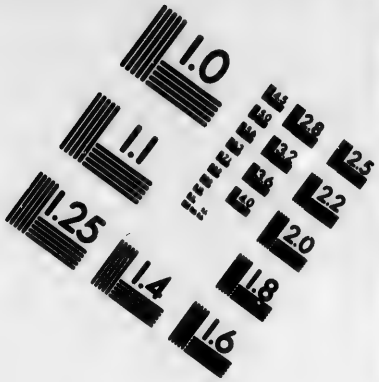

IMAGE EVALUATION
TEST TARGET (MT-3)

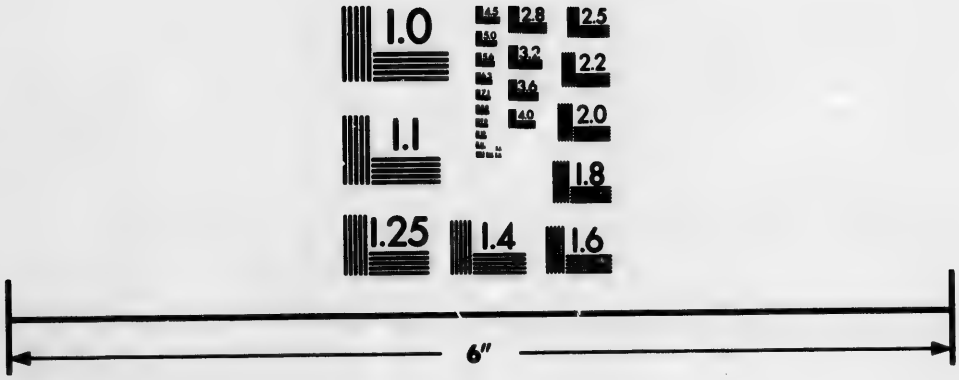

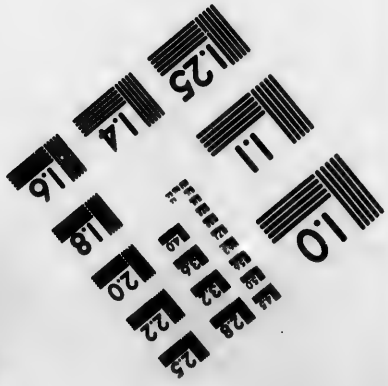

Photographic
Sciences
Corporation

23 WEST MAIN STREET
WEBSTER, N.Y. 14580
(716) 872-4503

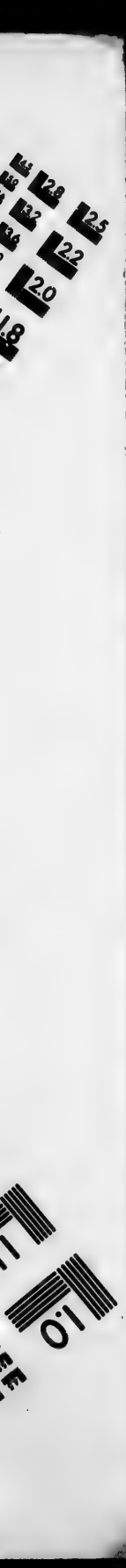
2.8
2.5
3.2
2.2
2.0
1.8
1.1
1.0

St. Francis District Association.—*Continued.*

Names.	G. F.	M. F.	P. F.	W.O.F.	Ed. F.	Total.
	$ cts.	$ cts.	$ cts.	$ cts.	$ cts.	$ cts.
Winter, Alex		1 00				1 00
Winter, Miss		0 50				0 50
Woolsey, George		2 00				2 00
Ward, Alf		1 00				1 00
Per Offertories	1 50	3 85	15 12			20 47
Total Lennoxville	4 00	68 60	18 12	3 00		93 72
Magog.						
Miss H. Johnson, Collector.						
Appleton, Mrs	0 25					0 25
A Friend	5 00					5 00
Atwood, Mrs	0 25					0 25
Bowen, Mrs	1 00					1 00
Brander, Miss	0 50					0 50
Burnham, Mrs	1 00					1 00
Chadwick, Mrs	0 50					0 50
Cutts, Mrs	0 10					0 10
Dolphin, Mrs	0 40					0 40
Drew, Mrs	0 25					0 25
Hardy, Mrs	0 25					0 25
Henderson, Mrs. Jos	0 25					0 25
Herrick, Mrs	1 00					1 00
Jamieson, Mrs	0 50					0 50
Jamieson, Mrs	0 55					0 55
Johnson, Mrs	0 25					0 25
Judd, Mrs	0 25					0 25
Low, Mrs	1 00					1 00
Lockwood, Mrs	0 50					0 50
Mathewson, Hugh	0 25					0 25
Moore, A. H. (M.P.	1 00					1 00
Oliver, Mrs	0 25					0 25
Reade, Mrs	0 25					0 25
Sweeney, Mrs	1 00					1 00
Tattersall, Mr	1 00					1 00
Taylor, Mrs. Jno	0 25					0 25
Taylor, Mrs. Jas	0 30					0 30
Thomas, Mr	1 00					1 00
Thompson, Mr	1 00					1 00
Thorpe, Mrs	0 50					0 50
Vreeland, Mr	1 00					1 00
Wallace, Mr	0 40					0 40
Whitehead, Mrs	1 00					1 00
Wilcox, Mr. J. R	0 25					0 25
Wright, Rev. R. W. E	1 00					1 00
Miss Hall, Collector.						
Hall, J. A	0 25					0 25
Hogg, Percy F	0 50					0 50
C. G. L	0 50					0 50
Tarrant, L. H. C	1 00					1 00
Tolmie, R. G	0 50					0 50
Waterman, P. A	0 50					0 50
Miss Rawstron, Collector.						
Chalk, Abram	0 50					0 50
Milne, Francis	0 25					0 25

St. Francis District Association.—*Continued.*

Names.	G. F.	M. F.	P. F.	W. O. F.	Ed. F.	Total.
	$ cts.	$ cts.	$ cts.	$ cts.	$ cts.	$ cts.
Mitchell, Bella.	0 25					0 25
Mitcnell, Mrs. A	0 25					0 25
Rawstron, R. A	0 50					0 50
Per Offertory	8 00	9 56	2 22			19 78
Total Magog	37 25	9 56	2 22			49 03
Melbourne.						
S. John's Church.						
Mrs. J. Newell, Collector.						
Cleveland, E		1 00				1 00
Fleming, Mrs. H		0 25				0 25
Frazer, W		1 00				1 00
Frazer, G		0 50				0 50
Johnston, Mrs. L		0 25				0 25
May, J		0 25				0 25
Newell, Mrs. John.		0 25				0 25
Newell, J		0 25				0 25
Woodburn, Mrs		0 50				0 50
Miss E. Burrill, Collector.						
Burrill, Mrs. W				1 00		1 00
Burt, O		1 00				1 00
Gallup, Mrs. E		1 00				1 00
Mathias, Mrs.	1 00					1 00
McKee, S		0 25				0 25
Nelson, W	0 25					0 25
White, Miss		1 00				1 00
Per Offertory		1 34	1 00			2 34
Total S. John's	1 25	8 84	1 00	1 00		12 09
The Ridge.						
Miss Kate Simpson, Col.						
Booth, G. K		0 10				0 10
Davis, L		0 10				0 10
Greenwood, Mrs. T		0 25				0 25
King, Rev. Ernest		1 00				1 00
Hayes, Mrs		0 25				0 25
Holland, Miss M		0 25				0 25
Patrick, Mrs. H		0 25				0 25
Pepler, Mrs		0 25				0 25
Price, M		0 10				0 10
Rowe, Mrs		0 15				0 15
Sims, Mrs. J		0 25				0 25
Simpson, Miss K		1 00				1 00
Watson, J		0 50				0 50
Wright, G		0 25				0 25
Small sums		0 30				0 30
Per Offertory		1 81	1 00			2 81
Total—The Ridge		6 81	1 00			7 81

St. Francis District Association.—*Continued.*

Names.	G. F.	M. F.	P. F.	W. O. F.	Ed. F.	Total.
	$ cts.	$ cts.	$ cts	$ cts.	$ cts.	$ cts.
Kingsbury and Rockland Quarry.						
Mrs. F. N. Garneau, Col.						
Ashmore, Mrs		0 25				0 25
Beard, W		0 50				0 50
Bruce, Mrs. A		0 10				0 10
Evans, Mrs. W. J		0 10				0 10
Evans, *W*			0 10			0 10
Frazer, Mrs. S		0 15				0 15
Friend		1 00				1 00
"		1 00				1 00
"		0 25				0 25
"		0 15				0 15
Griffith, G		0 25				0 25
Hughes, Mrs. T		0 15				0 15
Jones, Mrs. W				0 10		0 10
Jones, Annie.				0 15		0 15
King, Rev. Ernest		1 00				1 00
Killingbeck, W		0 25				0 25
Lewis, Mrs. S		0 10				0 10
Livingstone, E			0 10			0 10
McFarlane, A. (Savanne)		1 00				1 00
McLean, Mrs. J		0 25				0 25
Neal, Mrs. G		0 10				0 10
Poster, G		0 25				0 25
Thomas, D.		0 25				0 25
Williams, Mrs. Jos.		0 20				0 20
Williams, Mrs. J. W		0 25				0 25
Williams, Mrs. Ed		0 25				0 25
Per Offertory		0 39	0 40			0 79
Total—Kingsey and Rockland		8 19	0 60	0 25		8 04
" Melbourne Ridge		6 81	1 00			7 81
" S. John's.	1 25	8 84	1 00	1 00		12 09
Total Melbourne	1 25	23 84	2 60	1 25		28 94
Milby.						
Miles, Mrs	0 25	0 25				0 50
Cole, Mrs	0 25					0 25
Lioby, Mrs	0 25					0 25
Glenday, Mrs	0 25					0 25
Tambs, Mrs. E. A	0 25					0 25
Machell, Mrs	0 20					0 20
Urwick, Mrs	0 25					0 25
Burton, Miss	1 00					1 00
Bengough, Mrs	0 25					0 25
Per Offertory	0 20	1 13	1 96			3 09
Total	3 15	1 38	1 96			6 29
Newport.						
St. Matthew's Church, Randboro'.						
Miss Florence Planche, Col.						
Elliott, Mr. R		0 25				0 25
French, Mrs. C	0 25					0 25

St. Francis District Association.—*Continued.*

Names.	G. F.	M. F.	P. F.	W. O. F.	Ed. F.	Total.
	$ cts.	$ cts.	$ cts.	$ cts.	$ cts.	$ cts.
Hunt, Mrs. H. H		0 35				0 35
Hurd, Mr. G. G	0 50	0 50				1 00
Loveland, Mrs. C	0 25					0 25
Loveland, Mrs. Wm	0 25					0 25
Moore, Mrs. A. H		1 00				1 00
Planche, Mrs. F. A	0 25					0 25
Planche, Mrs. J. W	0 25					0 25
Willard, Mrs. C. S	0 25					0 25
Per Offertory		0 75	2 00			2 75
Total	2 00	2 85	2 00			6 85
Christ Church, Island Brook.						
Misses A. Dawson, Col.						
Alden, Charles		0 25				0 25
Bagley, Mrs. Jas		0 50				0 50
Bowen, A. F				0 50		0 50
Dawson, Mr. E		0 25				0 25
Dawson, H. J		0 25				0 2 [illegible]
Dawson, Wm		0 25				0 25
French, G. W. L		0 25				0 25
French, A		0 25				0 25
Heath, Mr. E		0 25				0 25
Kerr, Mr. Jas		0 25				0 25
McVetty, J. A		0 25				0 25
Miller, Mrs. L		0 25				0 25
Moore, Rev. A. H		1 00				1 00
Sample, W. H		0 30				0 30
Stevenson, Mrs. H		0 25				0 25
Westgate, John		0 25				0 25
Small sums		0 30				0 30
Per Offertory		1 00				1 00
Sawyerville Offertory		0 85				0 85
Grand total	2 00	9 80	2 00	0 50		14 30
Richmond.						
St. Anne's.						
Misses S. Cardell and M. Gymer, Collectors.						
Bernard, Mrs. E. S	1 00					1 00
Borlase, Mr. Geo. E	1 00	1 00				2 00
Cleveland, Mrs. E. T		0 50				0 50
Ferguson, Mr. J. P		1 00				1 00
Field, Mrs	0 25					0 25
Ginn, Mrs. J. O		0 50				0 50
Green, Mrs. C. P	0 25					0 25
Gymer, Mrs. G. Y	0 20	0 20				0 40
Gouin Miss		0 25				0 25
Fletcher, Mrs. Wm	0 25					0 25
Hart, Thomas		1 00				1 00
Lodge, Miss	0 25					0 25
Marks, J. C	1 00					1 00
Morton, Mrs. H		0 25				0 25
Newell, T. D	0 50					0 50

St. Francis District Association.—*Continued.*

Names.	G. F.	M. F.	P. F.	W. O. F.	Ed. F.	Total.
	$ cts.	$ cts.	$ cts.	$ cts.	$ cts.	$ cts.
Parke, Miss		0 15				0 15
Simpson, Miss E		1 00				1 00
Spier, Wm	0 50					0 50
Swanborough, A	0 50	0 50				1 00
Wyatt, Mrs		1 00				1 00
Ferguson, J. P		1 00				1 00
Hepburn, Rev. J	1 00	1 00				2 00
Sutherland, Mrs. J. C		1 00				1 00
Mackenzie, P. S. G	1 00					1 00
Jennings, F. R	1 00					1 00
Bourchier, Miss		1 00				1 00
Burt, Mrs. H. L		0 50				0 50
Brooke, Miss	1 00					1 00
Colclough, Mrs		0 25				0 25
Campbell, Mrs	0 25					0 25
Crombie, Mrs		1 00				1 00
Davis, Mrs. J		0 25				0 25
Fowler, Miss	0 50					0 50
Gawn, Mrs	1 00					1 00
Gibsone, Miss	1 00					1 00
Harkom, Mrs	1 00					1 00
Irwin, Mr. Jos		0 50				0 50
Lyster, Mrs. H. F	0 25					0 25
Mackenzie, Miss				1 00		1 00
Mackenzie, P. S. G		1 00				1 00
Morris, Miss			2 00			2 00
Mountain, Miss	0 50					0 50
Nunns, Mrs		1 00				1 00
Nixon, Mrs		0 25				0 25
Parkes, Mrs	0 25					0 25
Smith, Mr. Jas	0 25					0 25
Smith, Mrs. Geo	0 25					0 25
Wilcocks, Mrs. A	0 25					0 25
Miss H. Fraser, Collector.						
Aylmer, Hon. Mr		5 00				5 00
Cleveland, Mrs. F. A	0 35					0 25
Howe, Mrs. H. Aspinwall	5 00					5 00
Lyster, Mrs. Fred				0 50		0 50
Mappin, Mrs. F. T		1 00				1 00
Pierce, Miss	1 00					1 00
Wilcocks, Mayor			2 50			2 50
Wilcocks, Mrs. A			2 50			2 50
Per Offertory	6 56	6 46	9 29			22 31
Total Richmond	28 01	28 56	16 29	1 50		74 36
Scotstown.						
Per Offertory			1 00			1 00
House-to-house	2 90					2 90
Canterbury						
Per Offertory			1 19			1 19
House-to-house	4 60					4 60
Lingwick.						
Per Offertory			2 81			2 81
House-to-house	1 00					1 00
Total	8 50		5 00			13 50

St. Francis District Association.—*Continued.*

Names.	G. F.	M. F.	P. F.	W. O. F.	Ed. F.	Total.
Sherbrooke.	$ cts.	$ cts.	$ cts.	$ cts.	$ cts.	$ cts.
Miss White, Collector.						
Bradford, Mrs. J. F.		0 25				0 25
Dumbell, Rev. G.W., D.D.		2 50				2 50
Dumbell, Mrs		2 50				2 25
Handcok, Mrs				0 50		0 50
Keene, Mrs	1 00					1 00
Neil, Mrs. W. B	0 25					0 25
Plant, Mrs. F	0 50					0 50
Robins, Mrs				0 50		0 50
Short, Mrs. J	0 25					0 25
Smith, Mrs. W. D				0 50		0 50
Wadsworth, Mrs R. R				0 25		0 25
Wadsworth, Mrs. J. E	0 25					0 25
Worthington, Mrs		1 00				1 00
Mrs. E. W. Farwell, Col.						
Austin, Dr. F. J				5 00		5 00
Burrage, R. R				1 00		1 00
Bradford, G. H	1 00					1 00
Buck, Mrs. F. P	2 00					2 00
Bailey, Mrs. W	1 00					1 00
Edgell, Stephen	2 00					2 00
Edgell, Mrs	3 00					3 00
Felton, E. P	2 00					2 00
Fuller, W. H	1 00					1 00
Fraser, W. D	1 00					1 00
Farwell, Wm		50 00				50 00
Farwell, Mrs		5 00				5 00
Farwell, Miss Florence		5 00				5 00
Grundy, Frank				5 00		5 00
Hunt, Mrs	1 00					1 00
Hobson, C. G	0 80					0 80
Hawley, Miss		1 00				1 00
Ingram, H. H	1 00					1 00
Ives, Mrs		1 00				1 00
Nutter, Mrs. C. H	1 00					1 00
Price, Mrs				1 00		1 00
Price, J. C	1 00					1 00
Price, James		1 00				1 00
Reid, Mrs. C. P		50 00				50 00
Steele, Mrs. A	1 00					1 00
Simpson, A. H. M	1 00					1 00
Thompson, Mrs. F				1 00		1 00
White, Hon. Mr. Justice	5 00					5 00
Worthington, Dr. A. N	1 00					1 00
Worthington, Mrs. A. N	1 00					1 00
Wiggett, J. A				1 00		1 00
Friend, A				0 50		0 50
Friend, A	1 00					1 00
Wood, Major I		5 00				5 00
Miss Twose, Collector.						
Ashe, Mrs				0 50		0 50
Atto, Mrs		0 25				0 25
Armstrong, G. T	0 50					0 50
Arthur, Mrs. J				0 50		0 50
Bennetts, Miss	1 00					1 00
Bray, N, G	1 00					1 00

St. Francis District Association.—*Continued.*

Names.	G. F.	M. F.	P. F.	W. O. F.	Ed. F.	Total.
	$ cts.	$ cts.	$ cts.	$ cts.	$ cts.	$ cts.
Heneker, R. W.		50 00				50 00
Kelly, Mrs	0 50					0 50
Lloyd, Mrs.				1 00		1 00
Lomas, A. G.	5 00					5 00
Lehuray, Mrs		0 10				0 10
Morris, Mrs	2 00					2 00
Norris, George		1 00				1 00
Partington, J. H				0 50		0 50
Richardson, B.		2 00				2 00
Southwood, Mrs.		0 25				0 25
Short, Miss				1 00		1 00
Stock, J. W.		0 50				0 50
Twose, Miss		1 00				1 00
Friend, A		0 25				0 25
Friend, A (per Mrs. D)		0 50				0 50
Miss Elkins, Collector.						
Allen, Mrs.				0 25		0 25
Allatt, Mrs				0 10		0 10
Brooks, Mrs. E. T.		4 00				4 00
Brooks, Ernest		1 00				1 00
Bostwick, Miss		2 00				2 00
Brian, Mrs				0 25		0 25
Bethel, Mrs				0 25		0 25
Bowen, Mrs. F.		0 50				0 50
Boswell, Mrs				1 00		1 00
Bonnallie, Mrs.				0 50		0 50
Clift, Mrs				0 50		0 50
Cote, Mrs. N		0 10				0 10
Clarke, Mrs E		0 50				0 50
Cartmell, Mrs		0 25				0 25
Cotton, Mrs. E.		0 10				0 10
Drummond, Mrs. J. H.		0 25				0 25
Elkins, H. A.		1 00				1 00
Hale, Mrs. W. A.	1 00					1 00
Hale, Miss	1 00					1 00
Hunt, Mrs. W. J.		1 00				1 00
Hallett, Mrs.	0 25					0 25
Hallowell, Mrs.		1 00				1 00
Holland, Mrs.		0 50				0 50
Holland, Miss		0 50				0 50
Lawrence, Mrs. E. O.	0 50					0 50
McAllister, Mrs.		0 10				0 10
Major, Mrs.		0 15				0 15
Odell, Mrs		1 00				1 00
Paige, Mrs.		0 15				0 15
Pullen, Mrs.		0 25				0 25
Reeve, Robert.		0 10				0 10
Smith, Augustus.		0 10				0 10
St. Denis, Mrs		0 10				0 10
Smart, Mrs.		0 25				0 25
Tester, Mrs				0 20		0 20
Tomlinson, Mrs. W.				0 25		0 25
Tomlinson, Mrs. H. M.				0 25		0 25
Turner, Mrs.	0 25					0 25
White, Mrs. W.				1 00		1 00
Wilson, Mrs.		0 25				0 25
Wilcox, Mrs.		0 25				0 25
Wilcox, Mrs. W.		0 10				0 10

St. Francis District Association.—*Continued.*

Names.	G. F.	M. F.	P. F.	W. O. F.	Ed. F.	Total.
	$ cts.	$ cts.	$ cts.	$ cts.	$ cts.	$ cts.
Miss Jennie Moe, Collector.						
Anderson, A. H.				2 00		2 00
Bayley, L. A.	1 00					1 00
Bray, H. B	0 50					0 50
Brown, H. B	5 00					5 00
Fletcher, C. H	1 00					1 00
Fuller, W. C.	1 00					1 00
French, C. A		1 00				1 00
Fraser, C. R	2 00					2 00
Fuller, T. W.				1 00		1 00
Hobson, G. H. L	1 00					1 00
Ingram, Herbert	1 00					1 00
Lawrence, H. D	3 00					3 00
Morris, Wm		5 00				5 00
Morkill, R. D	1 00					1 00
Morkill, J. F	1 00					1 00
Moe, Mrs. H	1 00					1 00
Odell, A. E	1 00					1 00
Odell, G. R	1 00					1 00
Plant, A. F	0 50					0 50
Ridout, Mrs				2 00		2 00
Robertson, Mrs.	1 00					1 00
Short, A.				1 00		1 00
Steele, Wm	1 00					1 00
Wells, J. P		1 00				1 00
Worthington, E. B.				1 00		1 00
White, C. D	1 00					1 00
Total subscriptions	67 05	202 60		31 30		300 95
Per Offertory	26 75	30 48	20 29			77 52
Total St. Peter's	93 80	233 08	20 29	31 30		378 47
East Sherbrooke.						
Miss M. Williams, Collec.						
Bryant, Mrs	0 25					0 25
Fraser, Mrs.		0 25				0 25
Gage, Mrs		0 25				0 25
Price, J	0 25					0 25
Robins, Mrs		1 00	1 00	1 00		3 00
Terrill, Mrs.	1 00					1 00
Temple, Mrs.	0 25					0 25
Webster, Mrs	0 25					0 25
Williams, Mrs	0 25					0 25
Webster, Mrs. W.	0 25	0 25				0 50
Wingrove, Mrs.	0 25					0 25
Young, Mrs	0 50					0 50
Mrs. John Harkness, Col.						
Beiber, Mrs		0 50				0 25
Evans, Mrs. T		0 25				0 50
Ives, Mrs. W. J.	5 00	5 00				10 00
Harkness, Mrs. J		0 50				0 50
Harkness, Mrs. George		0 50				0 50

St. Francis District Association.—*Continued.*

Names.	G. F.	M. F.	P. F.	W. O. F.	Ed. F.	Total.
Miss M. Parsons, Collec.	$ cts.	$ cts.	$ cts.	$ cts.	$ cts.	$ cts.
Clarke, Mrs.	0 50					0 50
Dorman, Mrs.	0 10					0 10
Fletcher, Mrs.	0 25					0 25
Tester, Mrs.		0 25				0 25
Woolsey, Mrs.	0 25					0 25
Miss L. Armstrong, Col.						
Armstrong, Miss L.		0 25				0 25
Armstrong, Mrs. C.		0 25				0 25
Barton, Rev. W.		2 00				2 00
Hutchinson, Mrs.		0 25				0 25
Pearce, Mrs.		0 25				0 25
Price, Mrs. J.		0 25				0 25
Nurses at Aospital	1 00					1 00
Sawyer, Mrs. J.		0 10				0 10
Per Offertory			1 71			1 71
Total Ch. of the Advent.	10 35	12 10	2 71	1 00		26 16
Total Sherbrooke	104 15	245 14	23 00	32 30		404 63
Stanstead and Beebe Plain.						
Stanstead Offertory		3 52				3 52
Beebe Plain		3 89				3 89
Total		7 41				7 41
Waterville.						
St. John's Church.						
Mrs. W. H. Wiggett & Mrs. W. Somerville, Collectors.						
Anderson, Olaf	0 50					0 50
Ball, Mrs. T. L.	0 50					0 50
Brodier, C. M.	0 25					0 25
Berbeck, Mrs. W. H	0 25					0 25
Flanders, Mrs. G. S.	1 00					1 00
Fowler, Mrs. H.	0 50					0 50
Heath, Mrs. L.	0 50					0 50
Hodgson, M. L.	0 50					0 50
McClung, Mrs.	0 85					0 85
Molyneux, Mrs.	0 25					0 25
Olsen, Mrs.	0 50					0 50
Peterson, C. O.	0 50					0 50
Parsons, V. T.	0 50					0 50
Pennoyer, H. J	0 25					0 25
Reed, Mrs. F.	0 20					0 20
Rowe and Rowe	1 00					1 00
Saxon, A.	0 25					0 25
Somerville, W.	0 50					0 50
Travis, Mrs. R.	1 00					1 00
Wiggett, W. H.	1 00					1 00
Anon, ——	0 15					0 15
Total St. John's	10 95					10 95

St. Francis District Association.—*Continued.*

Names.	G. F.	M. F.	P. F.	W. O. F.	Ed. F.	Total.
	$ cts.	$ cts.	$ cts.	$ cts.	$ cts.	$ cts.
St. Barnabas, North Hatley.						
Mrs. Chs. Sampson & Miss L. M. Sprigings, Collectors.						
Campbell, Mrs. J. G.	1 00					1 00
Edgar, Mrs. C. J.	1 00					1 00
English, Miss M	0 25					0 25
Goodwin, Mr. J. E.	1 00					1 00
Hart, Mr. C	0 50					0 50
Lowell, W. A.	1 00					1 00
Lockwood, Mr. A.	1 00					1 00
McNeil, Mrs. F. C	1 00					1 00
Moys, The Misses	0 50					0 50
Reid, Mrs. C. M	1 00					1 00
Reed, Mr. W.	1 00					1 00
Reed, Mr. J. B.	0 50					0 50
Ramsdell, Mrs. C.	0 50					0 50
Sampson, G. R.	0 25					0 25
Sprigings, Mr. E.	1 00					1 00
Taylor, Mr. S.	0 50					0 50
Eustis and Capelton.						
Misses Haldenby and Vear, Collectors.						
Agon, Mrs.	0 25					0 25
Beattie, Mrs.	0 25					0 25
Bibby, Mrs. W.	0 25					0 25
Burbridge, Mrs. C.	0 25					0 25
Clearihue, Mrs.	0 25					0 25
Friend, A	0 10					0 10
Friend, A.	0 25					0 25
Gardner, Mrs.	0 25					0 25
Haldenby, Mrs. E.	1 00					1 00
Hawker, Mrs. A	0 15					0 15
Jackson, Mrs.	0 25					0 25
Kinder, Mrs.	0 15					0 15
Loomis, Mrs.	0 10					0 10
Martin, Mrs.	0 50					0 50
McDonald, Mrs. C.	0 25					0 25
Miller, Mrs	0 20					0 20
Murphy, Mrs.	0 25					0 25
Picken, Mrs.	0 10					0 10
Picken, Mrs. W.	0 25					0 25
Vear, Mrs. R.	0 25					0 25
Vear, May	0 25					0 25
Wheeler, Mrs.	0 25					0 25
Total	5 80					5 80
Per Offertories—						
Waterville	1 00	2 68	4 22			7 90
North Hatley	0 46	3 00	2 72			6 18
Eustis and Capelton	0 61	1 05	1 38			3 04
Total	2 07	6 73	8 32			17 12
Total Waterville	30 82	6 73	8 32			45 87

St. Francis District Association.—*Continued.*

RECAPITULATION OF THE LISTS

Names.	G. F.	M. F.	P. F.	W. O. F.	Ed. F.	Total.
	$ cts.	$ cts.	$ cts.	$ cts.	$ cts.	$ cts.
Acton S. Offerings	0 50	1 75	0 50	1 00		3 75
House-to-house		11 00				11 00
Agnes S. Offerings		2 80	1 20			4 00
House-to-house	0 50	8 75				9 25
Barford S. Offerings	2 79	4 68	5 36			12 83
House-to-h. Dixville	5 50	3 75				
Perryboro'	3 45	5 50				
Stanhope	4 00					
S. Lawrence	2 00					24 20
Barnston & Way's Mills	2 00	2 75	4 37			9 12
House-to-house (1897)		11 35				11 35
Brompton S Offerings	1 64	2 54	2 32			6 50
House-to-house	6 25	5 35				11 60
Windsor S. Offerings	3 34	6 33	3 75			13 42
House-to-house	9 85	14 00		0 50	1 00	25 45
Bury, St. Paul's S. Offer.	3 36	6 05	4 65			14 06
St. Thomas S. Offering		1 00	1 93			2 93
St. John's S. Offering		0 59				0 59
House-to-house	13 35	19 65	4 20	0 60	2 25	40 05
Coaticook, St. Stephen's.	2 07	2 68	3 10			7 85
House-to-house	8 55	6 75	17 50			32 80
Christ Church, H-to-h.	1 25	4 00	1 00			6 25
Compton S. Offerings		2 52	13 78			16 30
House-to-house	4 50	10 00		5 80		20 30
Cookshire.. S. Offerings		2 68	4 33			7 01
Sandhill			0 95			0 95
Johnville			1 60			1 60
House-to-house	14 25	17 95	1 00	0 25		33 45
Danville S. Offerings			3 00			3 00
House-to-house	14 55	6 50		3 00		24 05
Troutbrook S. Offerings			1 05			1 05
House-to-house	4 80	1 50				6 30
Lorne, House-to-house		3 80	0 50			4 30
Drummondville Offerings.	3 00	3 52	2 39			8 91
House-to-house		8 35		0 25		8 60
Dudswell S. Offering	0 50		0 86			1 36
House-to-house		5 75	1 00			6 75
Durham, Kirkdale Offer.			1 10			1 10
House-to-house		12 95				12 92
South Durham Offer.			1 92			1 92
East Angus Offering	0 90	3 00	3 00			6 90
House-to-house		7 00				7 00
Fitch Bay	0 87	1 72				2 59
Georgeville	0 60	2 37	0 60			3 57
Hatley S. Offerings	3 51	4 84	10 00			18 35
House-to-house	7 90	12 50	0 25	2 25		22 90
Hereford		1 10	1 65			2 75
Canaan West	0 74	0 75	1 02			2 51
House-to-house	3 30					3 30
Colebrook	1 05	0 30				1 35
Averill		0 40	1 13			1 53
Kingsey, St. Paul's Offer.	0 67	2 71	3 29			6 67
House-to-house	13 35					13 35
Dension's S. Offerings	1 00	1 28	2 13			4 41
House-to-house	17 25					17 25
Spooner Pond S. Offer.	0 42	3 00	5 41			8 83
House-to-house	11 00					11 00

St. Francis District Association.—*Continued.*

Recapitulation.

Names.	G. F.	M. F.	P. F.	W. O. F.	Ed. F.	Total.
	$ cts.	$ cts.	$ cts.	$ cts.	$ cts.	$ cts.
Lennoxville S. Offerings	1 50	3 85	15 12	.....	.....	20 47
House-to-house	2 50	64 75	3 00	3 00	.....	73 25
Magog S. Offerings	8 00	9 56	2 22	.....	.....	19 78
House-to-house	29 25	.....	.....	.....	.....	29 25
Melbourne St. John's Offer	.....	1 34	1 00	.....	.....	2 34
House-to-house	1 25	7 50	.....	1 00	.....	9 75
The Ridge S. Offerings	.....	1 81	1 00	.....	.....	2 81
House-to-house	.....	5 00	.....	.....	.....	5 00
Rockland Quarry	.....	0 39	0 40	.....	.....	0 79
House-to-house	.....	7 80	5 20	0 25	.....	8 25
Milby S. Offerings	0 20	1 13	1 96	.....	.....	3 29
House-to-house	2 95	0 25	.....	.....	.....	3 20
Newport, Randboro Offer.	.....	0 75	2 00	.....	.....	2 75
House-to-house	2 00	2 10	.....	.....	.....	4 10
Sawyerville Offerings	.....	0 85	.....	.....	.....	0 85
Island Brook Offerings	.....	1 00	.....	.....	.....	1 00
House-to-house	.....	5 10	.....	0 50	.....	5 60
Richmond S. Offerings	6 56	6 46	9 29	.....	.....	22 31
House-to-house	21 45	22 10	7 00	1 50	.....	52 05
Scotstown S. Offering	.....	.....	1 00	.....	.....	1 00
House-to-house	2 00	.....	.....	.....	.....	2 00
Canterbury Offerings	.....	.....	1 19	.....	.....	1 19
House-to-house	.....	.....	.....	.....	.....	4 60
Lingwick Offerings	.....	.....	2 81	.....	.....	2 81
House-to-house	1 00	.....	.....	.....	.....	1 00
Sherbrooke, St. Peter's O.	26 75	30 48	20 29	.....	.....	77 52
House-to-house	67 05	202 60	.....	21 30	.....	300 95
Ch. of the Advent	.....	.....	1 71	.....	.....	1 71
House-to-house	10 35	12 10	1 00	1 00	.....	24 45
Stanstead S. Offerings	.....	3 52	.....	.....	.....	3 52
Beebe Plain	.....	3 89	.....	.....	.....	3 89
Waterville S. Offerings	1 00	2 68	4 22	.....	.....	7 90
House-to-house	10 95	.....	.....	.....	.....	10 95
North Hatley S. Offer	0 46	3 00	2 72	.....	.....	6 18
House-to-house	12 00	.....	.....	.....	.....	12 00
Eustis S. Offerings	0 61	1 05	1 38	.....	.....	3 04
House-to-house	5 80	.....	.....	.....	.....	5 80
Total	393 79	638 82	191 35	52 20	3 25	1279 41

Amounts received by Edwin Pope, Esq., Treasurer of Church Society, Quebec :—

From the Clergy, direct	$ 123 86
" Mr. Wiggett, Treasurer St. F. D	473 20
" Dr. Scarth, Rural Dean	600 70
	$1240 20

Reference to page 144 will show that only $354.58 is credited to the General Fund. The difference ($39.21) not having reached the Treasurer at Quebec.

MEGANTIC DISTRICT.

Names.	G. F.	M. F.	P. F.	W. O. F.	Ed. F.	Total.
Beauce.	$ cts.	$ cts.	$ cts.	$ cts.	$ cts.	$ cts
St. George.						
Goslin, John		1 00				1 00
Harte, Rev. H. S.		4 00				4 00
Pozer, Mrs. Wm		2 50				2 50
Pozer, David G		1 00				1 00
Pozer, Mrs. Jno		1 00				1 00
Ross, R.		1 00				1 00
Offertories	1 00	1 69	0 81			3 50
Total	1 00	12 19	0 81			14 00
Marlow.						
Miss M. Hughes, Col.						
Armstrong, Mrs. L., jr.		0 25				0 25
Hughes, Mrs. W. J		0 50				0 50
Hughes, Miss Mina		1 00				1 00
Laweryson, Mrs. L		0 50				0 50
Thompson, Simon		1 00				1 00
Total		3 25				3 25
Cumberland Mills.						
Mrs. E. Laweryson, Col.						
Harvey, Miss M	0 10					0 10
Laweryson, Mrs. J.	0 25					0 25
Laweryson, R. J.	0 25					0 25
Laweryson, Mrs. R.	0 15					0 15
Miller, Jos. jr		0 50				0 50
Miller, Jos., jr	0 50					0 50
Laweryson, Mrs. W		0 25				0 25
Laweryson, Mrs. E. P		0 25				0 25
Miller, Mrs. H	0 25					0 25
Wintle, Mrs. D.		0 25				0 25
Offertories		0 70				0 70
Total	1 50	1 95				3 45
Cranbourne Offertories		1 03				1 03
Total Beauce	2 50	18 42	0 81			21 73
Bourg Louis.						
Misses Hewton and M. B. Debbage, Collectors.						
Atkinson, Mr. Harry		2 00				2 00
Allen, Miss		0 25				0 25
Davidson, John, sr.		1 00				1 00
Davidson, Joseph		0 50				0 50
Debbage, Miss		2 00				2 00
Greig, Miss May		1 00				1 00
Gray, John, sr		0 25				0 25
Gray, Robert		0 25				0 25
Garvin, James		0 25				0 25
Garvin, Mrs. John		0 25				0 25
Hewton, James		0 25				0 25

MEGANTIC DISTRICT.—*Continued.*

NAMES.	G. F.	M. F.	P. F.	W. O. F.	Ed. F.	TOTAL.
	$ cts.	$ cts.	$ cts.	$ cts.	$ cts.	$ cts
Lobrey, R.		0 25				0 25
Morrow, W. A.		0 25				0 25
Morrow, George		0 25				0 25
McCoomb, T.		0 25				0 25
Smith, M. J., sr.		0 25				0 25
Smith, M J., jr.		0 25				0 25
Smith, W.		0 25				0 25
Misses McElrea and Walsh, Collectors.						
Brown, Frank		0 50				0 50
Debbage, Myrtle R.		2 00				2 00
Darbysson, J., sr		0 25				0 25
Henderson, Mrs. J., jr.		0 25				0 25
McElrea. Robert.		0 25				0 25
McElrea, Mrs. R.		0 25				0 25
McElrea, Mrs. W.		0 25				0 25
McElrea, George W		0 25				0 25
McElrea, Samuel		0 25				0 25
Walsh, Mrs. R.		0 50				0 50
Williamson, Wm.		0 50				0 50
Small sums		0 25				0 25
Misses de Ste. Croix and Morrow, Collectors.						
Debbage, Rev. J. B		2 00				2 00
Ste. Croix, Miss E. de		0 25				0 25
Nelson, Mrs		0 30				0 30
Small sums		0 58				0 58
Offertories	1 50	4 00	1 12			6 62
Total	1 50	22 38	1 12			25 00
Beaupré Sunday Offerings.	5 15					5 15
Chicoutimi " "		3 86				3 86
Total	5 15	3 86				9 01
EAST FRAMTON.						
Misses Boyle and Henderson, Collectors.						
Bagley, Joseph		0 50				0 50
Boyle, Rev. F. J.					2 00	2 00
Boyle, Mrs. F. J.			2 00			2 00
Boyle, Miss Grace	1 00					1 00
Bradley, Mrs. Hugh		0 25				0 25
Crawford, Mrs. John		0 25				0 25
Cahill, Mrs. Thomas		0 25				0 25
Dickson, Hugh	1 00					1 00
Doherty, Mrs. Wm. jr.					0 25	0 25
Doherty, James				0 25		0 25
Downs, Mrs. Geo.		0 25				0 25
Foster, Mrs. Jas.		0 25				0 25
Foster, Mrs. William.		0 25				0 25
Fitzsimmons, William		1 00				1 00

MEGANTIC DISTRICT.—*Continued.*

NAMES.	G. F.	M. F.	P. F.	W. O. F.	Ed. F.	TOTAL.
	$ cts.	$ cts.	$ cts	$ cts.	$ cts.	$ cts.
Foster, Mrs. Charles		0 25				0 25
Harper, Alex		1 00				1 00
Harper, Wm	1 00					1 00
Heaslet, Andrew					0 50	0 50
Henderson, Edward	2 00					2 00
Henderson, Miss M. A	2 00					2 00
Henderson, G	2 00					2 00
Henderson, Mrs. G		1 00		1 00		2 00
Henderson, O. L		1 00				1 00
Henderson, W. A	1 00					1 00
Hibbard, Rev. G. F		1 00				1 00
McLaughlin, Mrs J		0 25				0 25
McLaughlin, Miss Maggie		0 25				0 25
Marshall, Mrs		0 25				0 25
McNeely, Mrs. Hugh		0 25				0 25
McLaughlin, Mrs. John, jr.				0 25		0 25
McLaughlin, Mrs. George				0 50		0 50
McLaughlin, Mrs. W., sr.			0 25			0 25
McLaughlin, Mrs. Gillespie	0 25					0 25
McLaughlin, Albert		0 50				0 50
McLaughlin, Mrs. R		0 25				0 25
Rutherford, Robert	0 50					0 50
Rutherford, George	1 00					1 00
Smith, Thomas					0 25	0 25
Watson, Mrs. O	0 50					0 50
Watson, W		0 25				0 25
Offertory		1 08				1 08
Total—East Frampton	12 25	10 33	2 25	2 00	3 00	29 83
WEST FRAMPTON.						
Mrs. H. Wilson and Mrs. W. Bartholomew, Collectors.						
Bartholomew, Wm., jr		1 00				1 00
Bartholomew, John, jr.		0 50				0 50
Bartholomew, Wm., sr	0 50					0 50
Bartholomew, John, sr	0 50	0 50				1 00
Bartholomew, Andrew		0 50				0 50
Bartholomew, Miss Martha		0 25				0 25
Bartholomew, Mrs. Wm		0 45				0 45
Bradley, Samuel H.	0 50					0 50
Bradley, Hugh	0 25					0 25
Bradley, James, sr	1 00					1 00
Bradley, James, jr		0 25				0 25
Bradley, John	0 25					0 25
Bradley, Andrew	0 25					0 25
Hodgson, H. L	1 00					1 00
Hodgson, Thomas	1 00					1 00
Henderson, Alex		1 00				1 00
Hibbard, Mrs. G. F		1 00				1 00
Hurley, George, sr	0 25					0 25
Harper, Wm	0 50					0 50
Hurley, Hugh	1 00					1 00
Matthews, Joseph	0 25					0 25
Sargeant, William, jr	0 50					0 50
Sargeant, Wm., sr.	0 30					0 30

MEGANTIC DISTRICT.—*Continued.*

NAMES.	G. F.	M. F.	P. F.	W. O. F.	Ed. F.	TOTAL.
	$ cts.	$ cts.	$ cts.	$ cts.	$ cts.	$ cts.
Robinson, Mrs. W				0 50		0 50
Wilson, Hugh	0 50	0 50				1 00
Wilson, George		1 00				1 00
Wilson, Andrew		0 50				0 50
White, Mrs. Wm				0 50		0 50
White, Robert	0 25					0 25
White, Joseph	0 25					0 25
Offertories		2 67				2 67
Total—West Frampton	9 50	10 12		1 00		20 17
Grand Total	21 30	20 45	2 25	3 00	3 00	50 00
INVERNESS.						
Davis, Fred		1 00				1 00
Dickson, Rev. H. A	0 50	2 00				2 50
Dickson, Mrs. H. A				2 00	0 50	2 50
Fraser, Mrs	0 25					0 50
Graham, John		0 50				0 50
King, Bros	0 50	0 50				1 00
Reed, Mrs	2 00					2 00
Smyth, Wm				1 00		1 00
Walker, John		0 25				0 25
Walker, Mrs. J		0 50				0 50
Watts, Thomas			0 50			0 50
Total	3 25	4 75	0 50	3 00	0 50	12 00
IRELAND.						
Lower Ireland.						
Miss A. Briggs, Collector.						
Bennett, Mrs. J		0 25				0 25
Briggs, Mrs. R. J		0 25				0 25
Briggs, John		0 25				0 25
Christie, Mrs		0 50				0 50
Forbes, Samuel		0 50				0 50
Forbes, Andrew		0 25				0 25
Forbes, Joseph		0 25				0 25
Johnson, Wm		2 00				2 00
Johnson, John	1 00					1 00
Porter, Mrs Thos	0 50					0 50
Porter, Mrs. W. J		0 25				0 25
Porter, Mrs. S		0 25				0 25
Ward, Mrs. W		1 00				1 00
Ward, Charles		0 25				0 25
Miss S. Henderson, Col.						
Henderson, Sidney		0 25				0 25
Henderson, Robert		0 10				0 10
Little, Henry G		0 50				0 50
Marshall, Mrs. R		0 25				0 25
Marshall, John		0 25				0 25
Marshall, Joseph		0 50				0 50
Rolston, James		0 50				0 50
Walker, Henry		0 25				0 25
Offertories		2 35	6 49			8 84

MEGANTIC DISTRICT.—*Continued.*

NAMES.	G. F.	M. F.	P F.	W.O F.	Ed. F.	TOTAL.
THETFORD.	$ cts.	$ cts.	$ cts.	$ cts.	$ cts.	$ cts.
Miss M. Crabtree, Collec.						
Bennett, Mrs. H.	0 25					0 25
Crabtree, Mrs. T.	0 50					0 50
Klein, Mrs. A. L.	0 25					0 25
Penhale, Mrs. H. S.	0 50					0 50
Wilson, Mrs. E. K.	0 25					0 25
Offertories		6 00				6 00
Kinnear's Mills.						
Miss E. Watkins, Collector.						
Campbell, Mrs. P		0 25				0 25
Nugent, John		1 00				1 00
Watkins, Mrs. Jas.		0 75				0 75
Watkins, Miss Mary A.		0 50				0 50
Watkins, Elizabeth		0 50				0 50
Watkins, Nellie		0 25				0 25
Offertories		1 75	0 54			2 29
Offertories :						
Upper Ireland		2 44	2 50			4 94
Maple Grove			2 34			2 34
Grand Total	3 25	24 39	11 87			39 51
LEEDS.						
St. James'.						
Miss Dora Marshall, Col.						
Bailey, Mrs. J. M.		0 50				0 50
Church, C. E.		1 00				1 00
Church, James		0 50				0 50
Craig, Miss Annie		1 00				1 00
Hume, Dr. W. L.		1 00				1 00
Jiggens, Charles		1 00				1 00
Kemp, Rev. John	2 00	1 00	2 00			5 00
Marshall, R. S.		1 00				1 00
McKeage, John		1 00				1 00
McKeage, Mrs.		0 25				0 25
Nugent, Samuel	1 00					1 00
Redfern, Joseph		0 50				0 50
Rothera, Rev. J.	1 00	1 00				2 00
Nutbrown, H. and T. S.	1 00					1 00
Misses I. Summerville and L. Planche, Collectors.						
Burray, Jos.		0 50				0 50
Burray, Peter		0 25				0 25
Fraser, Andrew		0 40				0 40
Planche, F. A.		0 50				0 50
Orr, Miss G.		0 25				0 25
Suitor, W. & Geo		1 00				1 00
Symes, Geo.		0 50				0 50
Symes, Robert		0 40				0 40
Wilson, William		1 00				1 00
Wilson, Mrs. C.		0 25				0 25

MEGANTIC DISTRICT.—*Continued.*

NAMES.	G. F.	M. F.	P. F.	W. O. F.	Ed. F.	TOTAL.
	$ cts.	$ cts.	$ cts.	$ cts.	$ cts.	$ cts.
Mrs. John Bain, Col.						
Bain, John		0 50				0 50
Cummings, John		0 50				0 50
Laycroft, Wm.		1 00				1 00
Laycroft, B. and J.		1 00				1 00
Laycroft, James		0 50				0 50
Laycroft, Benj		0 25				0 25
McKeage, Robert		1 00				1 00
Offertories	7 73	3 17	7 21			18 11
St. Matthew's, Beattie's Settlement.						
Miss E. J. Beattie, Collec.						
Beattie, Gilbert		0 50				0 50
Beattie, Francis		0 25				0 25
Nutbrown, Henry		0 30				0 30
Nutbrown, O.		0 50				0 50
Ross, Lewis		0 25				0 25
Ross, Charles		0 25				0 25
Wilkin, James		0 25				0 25
Wilkin, Gilbert		0 25				0 25
Wilkin, Wm.		0 25				0 25
Wilkin, James		0 25				0 25
Offertories		0 25				0 25
St. Sylvester.						
Miss Alice Wark, Col.						
King, Dr		0 50				0 50
Friend, A		0 25				0 25
Machell & Neill		1 00				1 00
McKee, Mrs. J		0 25				0 25
Nutbrown, Mrs. Geo		0 25				0 25
Ross, Mrs. A. D		2 50			2 50	5 00
Stevenson, Robert		0 25				0 25
Wark, Mrs. S		1 00				1 00
Wark, Miss Alice		0 25				0 25
Wilson, D. H.		0 25				0 25
Neill, Mrs. E. F		1 00				1 00
Neill, Samuel		1 00				1 00
Offertories		2 66				2 66
St. Giles Offertories		0 30				0 30
Grand Total	12 73	37 48	9 21		2 50	61 92
LEVIS.						
Mrs. Hamilton and Miss Thompson, Collectors.						
Anderson, Mrs. W		1 00				1 00
Addie, Mrs. Geo		1 00				1 00
Brown, Mr. John		1 00				1 00
Duval, Mrs				1 00		1 00
Fyles, Rev, Thos. W	2 00					2 00
Grist, Mrs. H		2 00				2 00
Hamilton, Mrs. J		1 00				1 00

MEGANTIC DISTRICT.—*Continued.*

NAMES.	G. F.	M. F.	P. F.	W. O. F.	Ed. F.	TOTAL.
		$ cts.	$ cts.	$ cts.	$ cts.	$ cts.
Hamel, Miss Annie		1 00				1 00
Knight, Mrs. C				0 50		0 50
Morrett, Mrs		1 00				1 00
O'Hara, Miss		1 00				1 00
Poston, Mrs. T., sr		1 00				1 00
Skillen, Mrs.		0 50				0 50
Simmons, J. H.				2 00		2 00
Thompson, Rev. I. M.		2 00				2 00
Walker, Mrs. G		1 00				1 00
Mrs. James King, Collector.						
Clark, Thos		0 50				0 50
Findlay, Mrs. G		0 25				0 25
King, James	0 50	0 50				1 00
King, H. C		0 25				0 25
King, Ernest		0 25				0 25
King, Mrs. James	2 00					2 00
Sample, Mrs. Robt.	1 00					1 00
Shearer, Mary		0 25				0 25
Offertories	2 00	3 00	5 15			10 15
Total	7 50	18 50	5 15	3 50		34 65
LAKE EDWARD		4 55				4 55
LAKE BEAUPORT.						
Miss M. Jewell, Collector.						
Jewell, Mr., jr		0 25				0 25
Jewell, George		0 25				0 25
Mooney, Mrs		0 25				0 25
Taylor, Mr. John		0 25				0 25
Thompson, Mr. Henry		0 25				0 25
Miss Clara Sangster, Col.						
Chartres, Mr. Wm		0 25				0 25
Chartres, Mr. John		0 25				0 25
Conn, Mrs		0 25				0 25
Jewell, Mr., sr		0 25				0 25
McCune, Mr. Geo		0 25				0 25
Sangster, Mr. John		0 25				0 25
Simons, Mr. Peter		0 25				0 25
Miss Smith, Collector.						
Pearson, Mr. Samuel	0 25					0 25
Simons, Mr. J. A	0 50					0 50
Simons, Miss Grace D		0 25				0 25
Smith, Mr. George	1 00					1 00
Smith, Mr. Wm	0 50					0 25
Per Offertory		4 65				4 65
Total	2 25	7 90				10 15
MONTMORENCY.						
Miss G. Price, Collector.						
Billings, Mr	0 25					0 25
Bishop, Mr	0 50					0 50

MEGANTIC DISTRICT.—*Continued.*

NAMES	G. F.	M. F.	P. F.	W. O. F.	Ed. F.	TOTAL.
	$ cts.	$ cts.	$ cts.	$ cts.	$ cts.	$ cts.
Brown, Mr.	0 25					0 25
Danieles, Mr.	2 00					2 00
Lay, Mr.	0 25					0 25
Milligan, Mr.	0 50					0 50
Nixon, Mr.	0 50					0 50
Price, Mr. H. M	5 00					5 00
Price, Mrs. H. M.	1 00					1 00
Robertson, Mr.	0 50					0 50
Schufelt, Mrs.	0 25					0 25
Whitehead, Mrs. C. R.	1 00					1 00
Miss E. Langford & Miss Moore, Collectors.						
Alexander, Mr.		0 25				0 25
Booth, Mr.		0 50				0 50
Hounsell, Mr.		1 00				1 00
Langford, Mr.				1 00		1 00
Marsden, Mr.	0 50					0 50
McCord, Mr.		0 25				0 25
Moore, Miss	0 40	0 40	0 20			1 00
Tibbetts, Mr.	0 20	0 20	0 20	0 20	0 20	1 00
Craig, Mrs.		2 00				2 00
Total	13 10	4 60	0 40	1 20	0 20	19 50
NEW LIVERPOOL.						
Miss Atkinson, Collector.						
Atkinson, Mrs. H.	10 00					10 00
Atkinson, W. F. V.	3 00					3 00
Atkinson, Mrs. W. E. V.				2 00		2 00
Atkinson, H. C.		1 00				1 00
Brown, Mrs. S.	0 50					0 50
Brown, Miss M.	0 50					0 50
Doddridge, Chas	0 50					0 50
Groves, Mrs. John				0 25		0 25
Groves, Mrs. James				0 50		0 50
Groves, Mrs. Richard				0 25		0 25
Lynch, Mrs				0 50		0 50
Lawson, Mrs.	0 50					0 50
Wilson, Mrs	0 50					0 50
Miss Ida Buchanan, Col.						
Buchanan, Mrs. John		2 00				2 00
Culbert, Mrs. J		0 25				0 25
Sample, Mrs. H. B.		2 00				2 00
Per Offertory	10 66	20 00	22 40			53 06
Total	26 16	25 25	22 40	3 50		77 31
PORTNEUF & HALESBORO.						
Greenough, W. W. P	2 00					2 00
Herd, Peter	1 00					1 00
Mandon, G.	1 00					1 00
Hervey, J.	1 00					1 00
Johnston, W.	0 50					0 50
Bishop, Mrs. P.	0 50					0 50

MEGANTIC DISTRICT.—*Continued.*

NAMES.	G. F.	M. F.	P. F.	W. O. F.	Ed. F.	TOTAL.
	$ cts.	$ cts.	$ cts.	$ cts.	$ cts.	$ cts.
Abbson, Mr.	1 00					1 00
Dodd, H.	0 50					0 50
Dodd, E.	0 50					0 50
Sewell, R. M.	0 50					0 50
Wolff, H. L.	0 50					0 50
Anon.	2 00					2 00
Offertories:						
Portneuf		1 50	1 50			3 00
Halesboro		0 50				0 50
Subscriptions & Offerings (1897)	8 60	5 00	1 75	1 70	0 50	17 55
Total	19 60	7 00	3 25	1 70	0 50	32 05
RIVIERE DU LOUP.						
Mrs. LeBrocq and Miss Lindsay, Collectors.						
Anon.	2 00	2 00	2 00	2 00	2 00	10 00
Crockett, Mr. T.	1 00	1 00				2 00
Gorehum, Mrs.	1 00					1 00
Harding, G. T.	1 00	1 00				2 00
Hill, Mrs.	0 50					0 50
Jarvis, Mr. J. W. A.		0 50		0 50		1 00
Jones, Mrs.		0 25				0 25
King, Mrs. P.	0 50					0 50
LeBrocq, Mr. W.	1 00					1 00
Lindsay, M. A.		0 50				0 50
Lindsay, D. B.	0 50	0 50				1 00
Sever, S.		0 50				0 50
Towers, Mrs. J.	1 00					1 00
Walker, Mrs.		0 25				0 25
Williams, Mrs.				0 50		0 50
Offertories.	2 27	2 00	2 35			6 62
Total	10 77	8 50	4 35	3 00	2 00	28 62
THREE RIVERS.						
Miss E. Luckeroff, Coll.						
Ackland, Mrs. J.		1 00				1 00
Hooper, Mrs.		1 00				1 00
Rennie, Mrs. A.		1 00				1 00
Robitaille, Mrs. L.				1 00		1 00
Offertories	1 00	1 00	4 51			6 51
Total	1 00	4 00	4 51	1 00		10 51
VALCARTIER.						
Mrs. J. Thompson, Col.						
Billing, Curtis.	0 50					0 50
Riopel, Rev. Dr.	2 25					2 25
Thompson, J. R.	0 50					0 50
Thompson, Mrs. J. W.	0 50					0 50
Thompson, Mrs. Geo.	0 25					0 25
Offertory	1 00					1 00
Total	5 00					5 00

RECAPITULATION.

NAMES.	G. F.	M. F.	P. F.	W. O. F.	Ed. F.	TOTAL.
	$ cts.	$ cts.	$ cts.	$ cts.	$ cts.	$ cts.
Beauce	2 50	18 42	0 81	.....	.....	21 73
Bourg Louis	1 50	22 38	1 12	.....	.....	25 00
Beaupre	5 15	.....	.....	.....	.....	5 15
Chicoutimi	.....	3 86	.....	.....	.....	3 86
Frampton,	21 30	20 45	2 25	3 00	3 00	50 00
Inverness	3 25	4 75	0 50	3 00	0 50	12 00
Ireland	3 25	24 39	11 87	.....	.....	39 51
Leeds	12 73	37 48	9 21	.....	2 50	61 92
Levis	7 50	18 50	5 15	3 50	.....	34 65
Lake Edward	.....	4 55	.....	.....	.....	4 55
Lake Beauport	2 25	7 90	.....	.....	.....	10 15
Montmorency	13 10	4 60	0 40	1 20	0 20	19 50
New Liverpool	26 16	25 25	22 40	3 50	.....	77 31
Portneuf	19 60	7 00	3 25	1 70	0 50	32 05
Rivière du Loup	10 77	8 50	4 35	3 00	2 00	28 62
Three Rivers	1 00	4 00	4 51	1 00	.....	10 51
Valcartier	5 00	.....	.....	.....	.....	5 00
Total	135 06	212 03	65 82	19 90	8 70	441 51

GASPE DISTRICT.

Names.	G. F.	M. F.	P. F.	W. O. F.	Ed. F.	Total.
Cape Cove.	$ cts.	$ cts.	$ cts.	$ cts.	$ cts.	$ cts
Miss LeGrand, Collector.						
Gale, Mrs. W	0 25					0 25
Vibert, Martha	0 10					0 10
Vibert, Peter	0 25					0 25
Gale, Edmund	0 25					0 25
Lyster, Rev. W. G		1 00				1 00
Lyster, Mrs		1 00				1 00
Lyster, Louis	0 25	0 25				0 50
Vibert, Mrs. P			0 20			0 20
Lenfestey, Mrs. J	0 20					0 20
Lenfestey, Mr. J		0 25				0 25
Lenfestey, Mrs. R	0 25					0 25
Gale, Fred			0 25			0 25
Hacquoil, Mrs			0 50			0 50
Dumaresq, Mrs. D		0 25				0 25
Balleine, Mrs		0 25				0 25
Beck, Mr. Chas		0 50				0 50
Lenfestey, Elias		0 50				0 50
Lucas, Ellen			0 25			0 25
Vibert, Mr. P	0 25					0 25
Dumaresq, Ella		0 25				0 25
Harbour, Miss		0 25				0 25
LeBoutillier, Mr. C	0 50					0 50
Baker, Mr. and Mrs. H	1 00					1 00
A Friend		1 00				1 00
Dumaresq, C		0 50				0 50
LeGrand, A. W	0 50					0 50
Cass, Mr. and Mrs. E		0 40				0 40
Beck, Elsie		0 25				0 25
Collin, Mrs	0 10					0 10
Beck, John	0 25					0 25
Miss C. Beck, Collector.						
Savage, Philip	0 50					0 50
Baker, John	1 00					1 00
Gaudin, Geo	1 00					1 00
Beck, Daniel	0 50					0 50
Beck, Adolphus	0 50					0 50
Suddard, Mina	0 40					0 40
Beck, Isaac		0 25				0 25
Scott, John			0 50			0 50
Beck, Philip	0 25					0 25
Beck, Mrs. P. A	0 25					0 25
Beck, Joseph	1 00					1 00
Gale, Mrs. Robert	0 15					0 15
Beck, Jos. W			0 25			0 25
Beck, James		0 25				0 25
Miss E. Mahan, Collector.						
Mahan, John	0 50					0 50
Mahan, Geo		0 50				0 50
Mahan, John J	0 55					0 55
Mercier, Philip	0 25					0 25
Lenfestey, William	0 20					0 20
Ferguson, Chas		0 50				0 50
Lenfestey, Mrs. J	0 25					0 25
Lenfestey, Miss Lizzie	0 25					0 25
Per Offertories		9 47	4 00			13 47
Total Cape Cove	11 70	17 62	5 95			35 27

GASPE DISTRICT.—*Continued.*

NAMES.	G. F.	M. F.	P. F.	W. O. F.	Ed. F.	TOTAL.
PERCE.	$ cts.	$ cts.	$ cts.	$ cts.	$ cts.	$ cts.
Mrs. Valpy, Collector.						
Valpy, Mrs	1 00	1 00	1 00			3 00
DeGruchy, Chas		1 00				1 00
Biard, Mr	1 00					1 00
LeDain, Mrs	0 10					0 10
Tuzo, J. T	1 00					1 00
Remon, Jas. M	0 50		0 50			1 00
De St. Croix, E	0 50					0 50
Conway, E.	1 00					1 00
LeGros, P. J		1 00				1 00
Mollet, P. J	1 00					1 00
LeGresley, J. F		1 00				1 00
Tardif, R	1 00	1 00				2 00
Tuzo, Mrs. Joseph E		0 50				0 50
Tuzo, E. G		0 50				0 50
Bowers, Mrs		0 25				0 25
Newbury, Mrs	0 50					0 50
LeBreton, Miss H	0 25					0 25
Dumaresq, Mrs	0 25					0 25
Bunton, John		0 25				0 25
LeBreton, Mrs		1 00				1 00
LeBreton, Miss E. J	0 50					0 50
LeBreton, Miss M. E		0 50				0 50
LeBreton, P J		0 25				0 25
Lenfestey, Mrs. T	0 25					0 25
Lenfestey, Mrs. A	0 10					0 10
LeMarquand, Mr	1 00	1 00				2 00
Bunton, Miss M	0 25					0 25
Per Offertory		3 16	3 69			6 85
Total Percé	10 20	12 41	5 19			27 80
Grand Total	21 90	30 03	11 14			63 07
GASPE BASIN.						
Subscriptions		10 51				10 51
Offertories—St. Paul's		3 60				3 60
St. James		2 00				2 00
Total.		16 11				16 11
LABRADOR.						
Blanc Sablon.						
Offertory		8 50				8 50
Total		8 50				8 50
MAGDALEN ISLANDS.						
Grindstone Island.						
Mrs. M. Goodwin, Col.						
Ballentyne, John		1 00				1 00
Ballantyne, Mrs. J.		1 00				1 00
Buck, Art		0 25				0 25

GASPE DISTRICT.—*Continued.*

NAMES.	G. F.	M. F.	P. F.	W. O. F.	Ed. F.	TOTAL.
	$ cts.	$ cts.	$ cts.	$ cts.	$ cts.	$ cts.
Buck, Thomas		0 25				0 25
Buck, Mrs. Wm		0 25				0 25
Bloom, John		0 25				0 25
Dingwell, Wm		1 00				1 00
Dingwell, Mrs. Wm		1 00				1 00
Geddes, David		1 00				1 00
Goodwin, Mrs. M		0 40				0 40
Goodwin, Mrs. C		0 20				0 20
Gaudin, Philip		1 00				1 00
Gaudin, Mrs. P		1 00				1 00
Leslie, Wm		2 00				2 00
Leslie, Mrs. Wm		1 00				1 00
Leslie, Albert		0 50				0 50
McCallum, George		0 50				0 50
McCallum, Edward		0 25				0 25
McLean, Murdock		0 25				0 25
McLean, Leward		0 25				0 25
Patton, James		0 25				0 25
Patton, Daniel		0 25				0 25
Prout, Rev. J		2 00				2 00
Prout, Mrs		2 00				2 00
Van Barmvald, A. S		5 00				5 00
Total		22 85				22 85
East Cape.						
Mrs. F. Clark, Collector.						
Clark, Edward		0 25				0 25
Clark, Fred		0 25				0 25
Goodwin, Alfred		0 25				0 25
McPhail, John		0 25				0 25
McPhail, Edward		0 25				0 25
Total		1 25				1 25
Grosse Isle.						
Miss E. McPhail, Col.						
Aitken, A		0 50				0 50
Clarke, Norman		1 00				1 00
Clarke, Mrs		0 50				0 50
Total		2 00				2 00
Grand Total		26 05				26 05
MALBAIE (1897.)						
Misses Watters and Le Marquand, Collectors.						
Buckley, John		0 50				0 50
Berchard, Ed		0 25				0 25
Collas, Arthur		1 00				1 00
Collas, Mrs		1 00				1 00
Cadoret, Mrs		0 25				0 25
Cadoret, John		0 25				0 25
Caulfield, Miss		0 50				0 50
Duncan, Mrs.		0 50				0 50

Gaspe District.—*Continued.*

Names.	G. F.	M. F.	P. F.	W. O. F.	Ed. F.	Total.
	$ cts.	$ cts.	$ cts.	$ cts.	$ cts.	$ cts.
Duncan, Miss		0 25				0 25
Devonges, Thos		0 20				0 20
Girard, Wm		0 25				0 25
Girard, Ronald		0 25				0 25
Girard, Thomas		0 25				0 25
Garnsier, Thomas		0 10				0 10
Hocquard, Mrs		0 10				0 10
Hacquoil, W		0 25				0 25
Hotton, Chas		0 50				0 50
Hotton, Conrad		0 20				0 20
Hotton, Arthur		0 10				0 10
Hotton, Geo		0 15				0 15
Hotton, John		0 25				0 25
Hamon, Mrs		0 10				0 10
LeMarquand, Chas		1 00				1 00
LeGros, John I		1 00				1 00
LeGros, Miss		0 50				0 50
Lucas, T. H		0 10				0 10
Lucas, Samuel		0 25				0 25
LeMottee, J		0 25				0 25
McCallum, Thos		0 10				0 10
McCallum, John		0 25				0 25
LePage, Thos		0 25				0 25
LePage, Jane		0 05				0 05
LePage, Frank		0 05				0 05
LePage, Margaret		0 10				0 10
Robertson, Alex		0 10				0 10
Robertson, A. E		0 35				0 35
Ross, Wm		0 50				0 50
Ross, John		0 10				0 10
Syvret, Clara		0 25				0 25
Syvret, James		0 15				0 15
Vardon, Mrs. Ph		0 10				0 10
Vardon, Mrs. T. S		0 25				0 25
Vardon, L. S		0 25				0 25
Vardon, T. H		0 25				0 25
Touzel, Thos		0 10				0 10
Walters, Rev. G. R		1 00				1 00
Walters, Mrs		0 50				0 50
Walters, Miss		0 50				0 50
Fauvel, Geo. P		1 00				1 00
Fauvel, J. B		0 50				0 50
Fauvel, Jack		0 25				0 25
Corner of Beach.						
Miss Adelia Mabe, Col.						
Vibert, Elias		0 25				0 25
Vibert, Laura		0 25				0 25
Vibert, James		0 25				0 25
Vibert, Geo		0 25				0 25
Vibert, Mrs. Geo		0 25				0 25
Mabe, Christopher		0 50				0 50
Mabe, Eliza		0 20				0 20
Mabe, Peter		0 25				0 25
Mabe, Daniel		0 25				0 25
Mabe, Mrs. Daniel		0 25				0 25

GASPE DISTRICT.—*Continued.*

NAMES.	G. F.	M. F.	P. F.	W. O. F.	Ed. F.	TOTAL.
	$ cts.	$ cts.	$ cts.	$ cts.	$ cts.	$ cts.
Mabe, Henry		0 25				0 25
Mabe, Mrs. Henry		0 25				0 25
Cook, Miss		0 25				0 25
Enderly, Henry		0 25				0 25
Total		20 85				20 85
MALBAIE (1898.)						
Misses Walters and Le Marquand, Collectors.						
Béchard, E		0 25				0 25
Bower, F		0 15				0 15
Bower, John		0 25				0 25
Chevalier, J		0 50				0 50
Collas, A		1 00				1 00
Collas, M. A		1 00				1 00
Duncan, Mrs.		0 75				0 75
Fauvel, G. P		1 00				1 00
Girard, W		0 25				0 25
Hacquoil, W		0 25				0 25
Holt, P. R		0 25				0 25
Hotton, Mrs. C		0 50				0 50
Hotton, Conrad		0 25				0 25
LeMottee, James		0 25				0 25
LeQuense, P		0 10				0 10
LeMarquand, Chas.		1 00				1 00
LeCocq, A		0 50				0 50
LeGros, J. J		1 00				1 00
Manger, G		0 25				0 25
Tanguay, J		0 25				0 25
Touzel, Thos		0 10				0 10
Vardon, Thos. S		0 25				0 25
Vardon, S. L		0 25				0 25
Vardon, Chs		0 25				0 25
Vardon, Thos. H		0 25				0 25
Walters, Rev. G. R		1 00				1 00
Walters, Mrs.		1 00				1 00
Walters, Winifred		1 00				1 00
Per Offertory	3 50		1 87			5 37
Total	3 50	13 85	1 87			19 22
New Line.						
Cadoret, Mrs		0 25				0 25
Devonges, Peter		0 25				0 25
Devonges, Geo		0 50				0 50
Hotton, Arthur		0 10				0 10
Hotton, John		0 25				0 25
Hotton, Philip		0 25				0 25
Lucas, Chas		0 25				0 25
Lucas, Thos. H		0 25				0 25
Lucas, Samuel		0 25				0 25
LeGresley, Francis		0 25				0 25
LeGresley, Nancy		0 10				0 10
LeGresley, Edward		0 05				0 05
LeGallois, Mary		0 25				0 25

GASPE DISTRICT.—*Continued.*

NAMES.	G. F.	M. F.	P. F.	W. O. F.	Ed. F.	TOTAL.
	$ cts.	$ cts.	$ cts.	$ cts.	$ cts.	$ cts.
LePage, James		0 10				0 10
Syvret, Nancy		0 25				0 25
Syvret, Wm.		0 25				0 25
Vardon, Philip		0 25				0 25
Total—New Line		3 85				3 85
Barachois.						
Asselin, Mrs		0 10				0 10
Buckley, May		0 10				0 10
Buckley, John		0 25				0 25
Buckley, Geo		0 05				0 05
Devonges, Chas		0 10				0 10
Hayden, Henry		0 25				0 25
Ingronville, Mrs		0 25				0 25
LeGros, Thos		0 50				0 50
LeGros, Miss		0 25				0 25
LeGros, Mrs. T		0 30				0 30
LeMarquand, Jas		0 25				0 25
McCallum, John		0 25				0 25
Payn, Philip		1 00				1 00
Quinn, Mrs		0 10				0 10
Robertson, W		0 25				0 25
Robertson, Alice		0 15				0 15
Ross, John		0 25				0 25
Per Offertory	0 46		0 28			0 74
Total—Barachois	0 46	4 65	0 28			5 39
CORNER BEACH.						
Miss Adelia Mabe, Col.						
Cook, Miss		0 25				0 25
Enderly, Henry		0 25				0 25
Mabe, Jane F		0 50				0 50
Mabe, Christophe		0 45				0 45
Mabe, Mrs. Chas		0 25				0 25
Mabe, Mrs. D		0 50				0 50
Mabe, Henry		0 25				0 25
Mabe, Mrs. H		0 50				0 50
Mabe, Lily		0 10				0 10
Mabe, Lucy		0 10				0 10
Mabe, Adelia		0 10				0 10
Mabe, Mrs. E		0 25				0 25
Vibert, Philip		0 25				0 25
Vibert, Elias		0 25				0 25
Vibert, James		0 50				0 50
Vibert, Geo		0 50				0 50
Vibert, Mrs. Geo		0 50				0 50
Vibert, Peter		0 25				0 25
Vibert, Mrs. Peter		0 25				0 25
Per Offertory	0 88		1 20			2 08
Total	0 88	6 00	1 20			8 08
Total 1898	4 84	28 35	3 35			36 54
Total 1897		20 85				20 85
Total Mission	4 84	49 20	3 35			57 39

GASPE DISTRICT.—*Continued.*

NAMES.	G. F.	M. F.	P. F.	W. O. F.	Ed. F.	TOTAL.
NEW CARLISLE.	$ cts.	$ cts.	$ cts.	$ cts.	$ cts.	$ cts.
Miss E. Murison, Col.						
Blois, Mrs	0 25					0 25
Christie, H	0 25					0 25
Christie. Mrs. H	0 25					0 25
Christie, Theo	1 00					1 00
Flowers, Mrs. J. H	0 25					0 25
Husband, Mrs		1 00				1 00
Hall, Maggie	0 25					0 25
Kempffer, Mrs. R. H	0 25					0 25
Ray, Mrs. J	0 25					0 25
Smith, Mrs. R. B	0 30					0 30
Smith, Mrs. J. L	0 30					0 30
Smith, Miss A	0 40					0 40
Smith, B.		0 25				0 25
Smollett, Miss L		0 25				0 25
Sheppard, W		0 25				0 25
Friend		0 50				0 50
Per Offertory	3 31	4 19	3 89			11 39
Total	7 06	6 44	3 89			17 39
Paspebiac.						
Miss Selina LeGallais, Col.						
Bichard, E. M		0 25				0 25
Bisson, D		0 50				0 50
Bisson, W. G		0 25				0 25
Bossy, J		0 25				0 25
Bouillon, E	1 00					1 00
Clement, J		1 00				1 00
DeGruchy, P. C		1 00				1 00
DuMaresq, D.		0 25				0 25
Friend, A		0 10				0 10
Gavry, M	0 25					0 25
Gibaut, F		0 50				0 50
Husband, Rev. E. B		1 00				1 00
Hammon, W		1 00				1 00
Gabeldu, A. F		0 50				0 50
LeBoutillier, T. C		0 50				0 50
LeGallais, C		0 25				0 25
LeGallais Ed	1 00					1 00
LeGallais, F		0 25				0 25
LeQuesne, J. C				1 00		1 00
LeTemplier. A		1 00				1 00
LeGrand, W. G		1 00				1 00
Mallet		0 25				0 25
Touzel, Hilda M		0 10				0 10
Per Offertory	2 53	3 97	4 39			10 89
Total	4 78	13 92	4 39	1 00		24 09
Hopetown			0 81			0 81
Grand total	11 84	20 36	9 09	1 00		42 2
PENINSULA AND LITTLE GASPE.						
Ascah, Chas. jr		0 25				0 25
Ascah, Robt		0 40				0 40

GASPE DISTRICT.—*Continued.*

NAMES.	G. F.	M. F.	P. F.	W. O. F.	Ed. F.	TOTAL.
	$ cts.	$ cts.	$ cts.	$ cts.	$ cts.	$ cts.
Ascah, Lewis		0 25				0 25
Ascah, Alex		0 25				0 25
Ascah, George		0 25				0 25
Annett, Geo. T		0 25				0 25
Annett, Louis E		1 00				1 00
Bartlett, Chas		0 25				0 25
Bartlett, A. C		0 25				0 25
Bartlett, Chas. jr		0 25				0 25
Bartlett, H. A		0 25				0 25
Bayne, Mrs. N M		0 50				0 50
Bayne, Rev. N. M		2 00				2 00
Coffin, Luther		0 25				0 25
Coffin, Mrs. Ed		0 25				0 25
Dolbel, Alf. H		0 25				0 25
Dolbel, Alf. W		0 50				0 50
Gavey, Ab		0 25				0 25
Gavey, Daniel		0 50				0 50
Gavey, Jos		0 25				0 25
Gavey, Isabella		0 25				0 25
Lenfestey, Mr. and Mrs		0 50				0 50
LeGresley, P. H		0 25				0 25
Laffolley. Nelson		0 25				0 25
LeMarquand, John		0 25				0 25
LeFeuvre, Clarence		0 25				0 25
Lemesurier, John		0 75				0 75
Lemesurier, Henry		0 25				0 25
Lemesurier, Alf		0 25				0 25
Lenfestey, Syria		0 25				0 25
Miller, Geo. W		0 25				0 25
Miller, Edwin		0 25				0 25
Miller, Wm. jr		0 25				0 25
Nicolle, E. H		0 25				0 25
Price, Frank		0 25				0 25
Price, Minnie		0 25				0 25
Price, James		0 25				0 25
Phillips, Mrs. J		0 25				0 25
Payne, Walter		0 25				0 25
Roberts, Mrs. John		0 25				0 25
Roberts, Mrs. D		0 25				0 25
Roberts, Alex		0 25				0 25
Roberts, Thos		0 25				0 25
Roberts, Capt. Robert		0 25				0 25
Roberts, Capt. Wm		0 30				0 30
Roberts, Jos		0 25				0 25
Roberts, Capt. T		0 25				0 25
Roberts, Arthur		0 25				0 25
Roberts, Thos. jr		0 25				0 25
Vibert, Frank		0 25				0 25
West, Wm		0 25				0 25
Young, Isabella		0 25				0 25
Small sums		2 40				2 40
Offertories—Peninsula	3 05	3 28				6 33
Little Gaspé	1 02	1 86				2 88
Total	4 07	24 74				28 81
SANDY BEACH.						
Per Offertory	2 07					2 07

GASPE DISTRICT.—*Continued*

NAMES.	G. F.	M. F.	P. F.	W. O. F.	Ed. F.	TOTAL.
SHIGAWAKE.	$ cts.	$ cts.	$ cts.	$ cts.	$ cts.	$ cts.
St. Paul's.						
Misses Jennie Almond and Lizzie Allan, Collectors.						
Almond, James		0 35				0 35
Almond, Mrs. J		0 25				0 25
Almond, Winifred		0 26				0 25
Allan, John S		0 25				0 25
Enright, F		0 25				0 25
Gadd, Miss F		1 00				1 00
Hayes, Joseph		0 25				0 25
Kerr, Rev. I. N.		5 00				5 00
LeGallais, Mrs J. A.		0 25				0 25
Skeene, Mrs. W		0 25				0 25
Travers, Mrs. B		0 25				0 25
Travers, R. P		0 25				0 25
Travers, J. B		0 25				0 25
Small sums		1 52				1 52
Per Offertory	0 82	1 82	0 82			3 46
Total	0 82	12 19	0 82			13 83
St. James', Port Daniel.						
Misses Alice McGie and S. Ganett, Collectors.						
Ahier, Frederick		1 00				1 00
Dow, Miss I		0 25				0 25
Dow, William		0 25				0 25
LeGrand, A. D.	0 50					0 50
McGie, D. R.		1 00				1 00
McKenzie, Miss H		0 25				0 25
St. Croix, Miss Lillian		0 25				0 25
Sullivan, John	0 25					0 25
Sweetman, Miss M.		0 25				0 25
Skene, Malcolm	0 25	0 25				0 50
Skene, Miss Minnie		0 25				0 25
Sweetman, Mrs. P		0 50				0 50
Small sums	0 20	1 25				1 45
Per Offertory	0 58	1 02	0 45			2 05
Total	1 78	6 52	0 45			8 75
St. Philip's, Gascon.						
Miss Maud Travers, Col.						
Acteson, Philip		1 00				1 00
Acteson, W. C		1 00				1 00
Acteson, T		0 25				0 25
Ahier, John		1 00				1 00
Ahier, Albert		0 25				0 25
Chedore, Wm		1 00				1 00
Chedore, P. T		0 25				0 25
Chedore, George		0 25				0 25
Chedore, W. P.		0 25				0 25
Chedore, J. A		0 25				0 25
Chedore, Mrs. J		0 25				0 25
Chedore, Miss Susan		0 25				0 25

GASPE DISTRICT.—*Continued*

NAMES.	G. F.	M. F.	P. F.	W. O F.	Ed. F.	TOTAL.
	$ cts.	$ cts.	$ cts.	$ cts.	$ cts.	$ cts.
Downing, Harry	.....	2 00	.....	.....	.....	2 00
Dugay, C. A.	.....	0 40	.....	.....	.....	0 40
Small sums	.....	0 60	.....	.....	.....	0 60
Per Offertory	0 75	1 00	0 83	.....	.....	2 58
Total	0 75	10 00	0 83	.....	.....	11 58
St. Peter's, Newport.						
Miss M. LeMarquand, Col.						
Bossy, G. W	.....	0 25	.....	.....	.....	0 25
Bisson, H. J	.....	0 25	.....	.....	.....	0 25
Friend, A	.....	0 25	.....	.....	.....	0 25
Hamon, P. S	.....	0 25	.....	.....	.....	0 25
LeBrun, Mr	.....	0 25	.....	.....	.....	0 25
LeMarquand, E	.....	0 25	.....	.....	.....	0 25
LeMarquand, Mrs. E. J	.....	0 25	.....	.....	.....	0 25
LeMarquand, Mrs. E. P	.....	0 25	.....	.....	.....	0 25
"Morning Star"	.....	0 50	.....	.....	.....	0 50
Podester, Capt. J. B	.....	0 25	.....	.....	.....	0 25
Romeril, E	.....	0 50	.....	.....	.....	0 50
Small sums	.....	0 45	.....	.....	.....	0 45
Per Offertory	.....	1 00	.....	.....	.....	1 00
Grand Total	3 35	35 41	2 10	.....	.....	38 86

RECAPITULATION.

NAMES.	G. F.	M. F.	P. F.	W. O. F.	Ed. F.	TOTAL.
	$ cts.	$ cts.	$ cts.	$ cts.	$ cts.	$ cts.
Cape Cove and Percé	21 90	30 03	11 14	.....	.....	63 07
Gaspé	.....	16 11	.....	.....	.....	16 11
Labrador	.....	8 50	.....	.....	.....	8 50
Magdalen Islands	.....	26 10	.....	.....	.....	26 10
Malbaie and Pt. St. Peter.	4 84	49 20	3 35	.....	.....	57 39
New Carlisle & Paspebiac.	11 84	20 36	8 28	1 81	.....	42 29
Peninsula and Little Gaspe	4 07	24 74	.....	.....	.....	28 81
Sandy Beach	2 07	.....	.....	.....	.....	2 07
Shigawake	3 35	33 41	2 10	.....	.....	38 86
Total	48 07	208 45	24 87	1 81	.....	283 20

Abstract of Parochial Reports for

Parish or Mission.	Congregation.	Clergyman.	Number of Families.	Adults not included.	Total Souls.	Church Sittings.	Baptisms	
							Adults.	Infants.
Quebec City	Cathedral of the Holy Trinity	The Very Rev. Dean Norman and Rev. T. H. Lloyd	144	70	627	1000	.....	13
	S. Matthew's	Rev. L. W. Williams and Rev. F. G. Scott	202	178	1000	650	.....	24
	S. Michael's	Rev. Can. Von Iffland	34	6	139	175	.....	1
	S. Paul's	Rev. E. A. Dunn	7	4	38	150	.....	1
	S. Peter's	Rev. A. J. Balfour	50	22	222	200	.....	7
	Trinity	Rev. E. J. Etherington	84	36	392	500	.....	8
Acton	Actonvale	Rev. L. C. Wurtele	23	6	117	100	.....	
	Danby	.....	6	.....	32	.....	.....	1
Agnes	Agnes	Rev. J. S. B. Dickson	26	6	85	100	.....	1
	Ditchfield	.....	10	.....	46	100	.....	.....
	Spider Lake	.....	6	.....	20	.....	.....	.....
Barford	Dixville	Rev. G. H. A. Murray	42	8	171	120	.....	2
	Barford	.....	2	1	9	125	.....	.....
	Perryboro'	.....	20	4	85	75	.....	2
	Stanhope	.....	23	5	109	100	.....	3
Belvidere	.....	Rev. Canon Adams	20	25	80	.....	.....	.....
Bishop's Coll. & Sch. Lennoxv.	Bishop's College Chapel	Rev. Canon Adams, Rev. F. J. B. Allnatt & Rev. R. A. Parrock Rev. B. Watson & Rev. B G. Wilkinson	7	150	169	180	.....	1
Bourg Louis	Bourg Louis	Rev. J. B. Debbage	42	7	180	150	.....	3
Bury	S. Paul's	Rev. C. B. Washer	92	5	463	360	1	10
	S. John's	.....	18	2	92	100	.....	3
	S. Thomas	.....	19	2	94	100	.....	.....
Cacouna	.....	The Chaplain	.....	.....	.....	250	.....	.....
Cap à l'Aigle	.....	Rev. Prof. Allnatt, D.D.	.....	.....	.....	75	.....	.....
Cape Cove	Cape Cove	Rev. W. G. Lyster	40	5	205	200	.....	7
	Percé	.....	19	4	94	100	.....	.....
Coaticook	Coaticook	Rev. Canon Foster	55	23	223	250	.....	14
	North Coaticook	.....	21	15	91	100	.....	.....
Compton	Compton	Rev. G. H. Parker	55	30	250	200	2	9
Cookshire	St. Peter's	Rev. A. H. Robertson	91	38	433	200	.....	18
	Eaton Corner	.....	16	1	69	70	1	1
	Johnville	.....	24	.....	97	120	.....	2
	Sandhill	.....	27	12	117	100	.....	4
Danville	Danville	Rev. T. Blaylock	49	11	215	150	...	9
	Asbestos	.....	...	.....	.....	.....	.....	.....
	The Quarries	.....	...	.....	.....	.....	.....	.....
	Kingsey Falls	.....	12	8	40	75	.....	1
	Lorne	.....	20	7	87	100	.....	.....
	Troutbrook	.....	21	.....	110	100	.....	1
Drummondville	Drummondville	Rev. R. J. Fothergill	41	16	194	150	.....	5
	Mitchell	.....	6	3	29	.....	.....	1

DIOCESE OF QUEBEC.

PORTS FOR THE YEAR ENDING, EASTER 1898.

Sittings.	Baptisms Adults.	Baptisms Infants.	Confirmed.	Communicants	Marriages.	Burials.	Sunday Scholars.	Parish Helpers. Male.	Parish Helpers. Female.	Number of Services	Number of Celebrations.	Assessments and other money raised for Parish.	Money raised for Diocesan Funds. Not Assessments.	Money raised for objects outside the Diocese.	Total Raised.
												$ cts.	$ cts.	$ cts.	$ cts.
1000	.....	13	13	498	5	18	120	30	120	775	126	5401 11	1107 28	601 81	7110 20
650	.....	24	27	533	8	16	174	50	80	818	148	4970 71	3272 18	1537 19	9780 08
175	.....	1	3	69	1	3	15	3	30	186	59	1038 15	1744 75	484 66	3267 56
150	.....	1	1	33	.....	1	3	6	15	104	57	440 29	138 40	72 81	651 50
200	.....	7	.....	122	2	9	45	10	40	212	82	713 57	84 45	125 10	923 12
500	.....	8	27	130	.....	5	120	11	20	144	26	2037 56	57 28	337 98	2432 82
100	.....		.....	41	2	3	11	2	3	127	15	373 20	10 75	5 15	389 10
.....	.....	1	.....	13	1	1	.....	2	.....	40	1	40 00	.....	.....	40 00
100	.....	1	.....	15	.....	.....	12	2	11	37	6	270 38	6 48	3 37	280 23
100	.....	.....	.....	.....	.....	.....	6	...	2	11	.....	2 77	.....	.....	2 77
.....	.....	.....	.....	.....	.....	.....	.....	.....	.....	10	.....	7 61	.....	.....	7 61
120	.....	2	.....	40	.....	3	35	6	8	124	18	191 26	13 60	16 09	220 95
125	.....	.....	.....	4	.....	1	.....	2	2	17	2	77 00	25 52	4 62	107 14
75	.....	2	.....	35	1	1	.....	6	6	37	8	186 32	19 47	6 23	212 02
100	.....	3	.....	17	.....	1	15	3	10	69	12	185 98	12 74	6 65	205 37
.....	.....	.....	.....	.....	.....	.....	35	2	3	130	.....	15 00	.....	.....	15 00
180	.....	1	7	65	.....	.....	65	23	10	570	68	19575 00	42 00	60 00	19677 00
50	.....	3	5	45	.....	6	17	3	8	154	24	270 68	28 60	4 20	303 48
60	1	10	20	144	1	5	72	15	22	158	17	571 23	50 71	19 83	641 77
00	.....	3	.....	18	.....	1	.....	2	3	28	8	178 00	7 05	.....	185 05
00	.....	.....	8	38	1	.....	24	4	4	29	4	52 00	14 37	2 05	68 42
50	.....	.....	.....	.....	.....	.....	.....	.....	.....	.....	.....	171 14	645 42	.....	816 56
75	.....	.....	.....	.....	.....	.....	.....	..	.....	.....	.....	.....	.....	.....	.....
00	....	7	.....	118	4	3	28	5	7	54	12	502 06	31 51	11 81	545 38
00	.....	.....	.....	35	.....	1	.....	3	2	52	10	207 30	29 48	5 13	241 91
50	.....	14	.....	67	10	8	50	7	30	132	31	858 37	32 89	8 99	900 25
00	.....	.....	.....	24	.....	.....	10	4	6	52	12	100 52	8 03	1 38	109 93
00	2	9	8	150	2	3	25	7	10	610	57	985 09	59 23	18 21	1062 53
00	.....	18	14	152	4	8	76	7	75	189	77	1054 11	49 67	82 55	1186 33
70	1	1	.....	23	1	1	20	2	12	54	12	90 25	3 80	.....	94 05
20	.....	2	1	31	.....	1	15	7	15	61	12	79 05	4 10	.....	83 15
00	.....	4	3	31	2	.....	15	6	10	84	12	113 25	4 80	.....	118 05
50	...	9	.....	61	3	11	36	6	10	109	24	673 28	44 33	55 36	772 97
..	.....	.....	.....	.....	.....	.....	.....	.....	.....	.....	.....	.....	.....	.....	.....
..	.....	.....	.....	.....	.....	.....	.....	.....	.....	.....	.....	.....	.....	.....	.....
75	.....	1	.....	15	1	.....	.....	2	7	16	4	80 03	.....	2 35	82 38
00	.....	.....	.....	31	1	2	.....	3	4	56	12	142 33	1 32	1 00	144 65
00	.....	1	.....	42	.....	3	35	4	9	56	12	131 44	10 90	2 08	144 42
00	.....	5	.....	75	.....	2	25	4	3	293	51	409 47	21 33	14 23	445 03
..	.....	1	.....	4	.....	.....	.....	.....	.....	18	.....	11 50	.....	.....	11 50

DIOCESE OF

Abstract of Parochial Reports for

Parish or Mission.	Congregation.	Clergyman.	Number of Families.	Adults not included.	Total Souls.	Church Sittings.	Baptisms	
							Adults.	Infants.
Dudswell.	Marbleton	Rev. E. K. Wilson	44	8	197	165		6
	Dudswell Centre		31	2	112	150	5	12
	East Dudswell							
Durham	Kirkdale	Rev. D. Horner	22	4	89	120	1	2
	L'Avenir		28	4	70	120		1
	South Durham		28	7	91	120		4
East Angus	East Angus	Rev. W. A. Adcock	32	8	151	130		8
	Ascot Corner		15	5	70	125	2	1
Fitch Bay	Fitch Bay	Rev. R. W. E. Wright	19	5	85	120	3	8
	Georgeville		20	4	88	150		2
	Bachelder's School House							
Frampton	Hemison	Rev. F. Boyle	29	1	146	150		5
	Standon		5		21	80		
	West Frampton		24		118	100		2
Gaspé Basin	Gaspé Basin	Rev. J. P. Richmond	34	4	168	238		
	North W. Arm							
	Gaspé South		50		238	23		11
	York		47		230	150		8
Grosse Isle		The Chaplain				75		2
Hatley	Hatley	Rev. A. Stevens	65	3	244	240	9	19
	Ayer's Flat							
	McConnell							
	Massawippi							
Hereford	Hereford	Rev. C. E. Bishop	15		65	130		3
	Canaan		14		60			
	West Stewartstown							
	Averill		15		59			
	Colebrook		2	5	14			
	Hall's Stream		4		17	120		
	Beecher's Falls		5		24			
Inverness	S. Steven's	Rev. H. A. Dickson	17	5	85	100		3
	S. Julie							
	Lyster							
	Campbell's Corn.		24	7	107	150		3
	Adderly		7	5	32	100		2
Ireland	Upper Ireland	Rev. W. G. Faulconer	75		273	200		9
	Lower Ireland	& Rev. W. A. Gustin	50		250	200		6
	Black Lake		3		14	100		3
	Broughton		3		11			
	Kinnear's Mills		16	5	90	100		3
	Thetford		8	8	35	100		2
Isle of Orleans		The Chaplain				100		
Kingsey	Sydenham Place	Rev. J. S. Sykes	13	8	76	120		4
	Denison's Mills		11	12	58	80		2
	Spooner Pond		12	8	53	80		
Labrador	Mutton Bay	Rev. J. Almond	128	20	600	100		23
	Harrington	Rev. G. P. Pye				100		

QUEBEC.

YEAR ENDING EASTER 1898.—*Continued.*

Confirmed.	Communicants	Marriages	Burials.	Sunday Scholars.	Parish Helpers. Male.	Parish Helpers. Female.	Number of Services.	Number of Celebrations.	Assessments and other money raised for Parish.	Money raised for Diocesan Funds. Not Assessments.	Money raised for objects outside the Diocese.	Total Raised.
									$ cts.	$ cts.	$ cts.	$ cts.
17	47	1	2	27	3	4	159	21	440 77	2 08	3 75	446 60
5	14	2	7	11	2	3	55	12	167 89	1 38	2 50	171 77
2	.....	.....	.....	.....	.....	.....	.....	.....	.....	.....	.....	.....
.....	32	.....	2	.....	6	8	56	17	306 48	18 01	2 81	327 30
.....	12	.....	.....	.....	6	5	56	17	185 44	2 06	1 99	189 49
.....	25	.....	2	.....	8	14	56	17	1430 96	2 79	1 07	1434 82
6	33	.....	3	50	13	15	125	17	357 00	15 36	17 93	390 29
10	18	.....	2	.....	6	8	60	12	100 00	5 04	1 00	106 04
3	18	1	5	25	6	10	173	32	162 86	11 97	4 35	179 18
.....	24	.....	1	25	4	20	97	23	383 73	7 35	4 79	395 87
.....	.....	.....	.....	.....	.....	.....	20	.....	.....	.....	.....	.....
5	81	4	2	.....	2	2	62	17	220 00	30 67	4 05	256 72
.....	10	1	.....	.....	.....	.....	12	4	28 00	.....	.....	28 00
9	90	2	1	.....	2	2	50	17	194 08	25 66	7 02	226 76
3	62	1	3	24	7	34	59	23	696 88	8 35	2 00	707 23
.....	.....	.....	.....	.....	.....	.....	.....	.....	.....	.....	.....	.....
8	99	2	4	24	5	20	59	18	349 40	3 50	4 10	357 00
.....	62	1	2	18	4	8	12	12	184 58	.....	1 31	185 89
.....	.....	.....	6	.....	.....	.....	50	26	.....	14 30	19 82	34 12
13	104	2	11	21	3	5	212	16	575 14	36 76	102 20	714 10
.....	.....	.....	.....	.....	.....	.....	.....	.....	.....	.....	.....	.....
.....	.....	.....	.....	.....	.....	.....	.....	.....	.....	.....	.....	.....
.....	.....	.....	.....	.....	.....	.....	.....	.....	.....	.....	.....	.....
.....	12	.....	3	40	6	3	55	14	50 62	5 22	4 28	60 12
.....	10	.....	.....	15	.....	4	52	5	84 19	2 70	3 20	90 09
.....	.....	.....	.....	.....	.....	.....	.....	.....	.....	.....	.....	.....
.....	8	.....	1	.....	.....	.....	26	12	25 00	.....	1 02	26 02
	3	.....	.....	.....	.....	.....	26	.....	51 06	1 05	1 25	53 36
.....	1	.....	1	.....	.....	.....	26	.....	10 00	.....	85	10 85
.....	2	.....	.....	.....	.....	.....	26	.....	.....	.....	.....	.....
.....	11	.....	2	19	5	8	61	19	98 00	20 14	36	118 50
.....	.....	.....	.....	.....	.....	.....	.....	.....	.....	.....	.....	.....
.....	.....	.....	.....	.....	.....	.....	.....	.....	.....	.....	.....	.....
12	48	3	.....	16	6	10	65	18	341 99	27 14	2 31	371 44
2	7	1	.....	.....	3	.....	47	9	50 00	.....	.....	50 00
16	127	2	7	79	5	11	74	15	330 23	20 70	17 00	367 93
13	97	2	1	15	3	5	60	14	470 60	37 73	16 78	525 11
.....	8	.....	.....	.....	3	3	43	4	40 36	50	.....	40 86
.....	3	.....	.....	.....	.....	.....	7	.....	2 50	.....	.....	2 50
4	40	.....	5	7	2	5	58	7	112 56	14 75	93	128 24
.....	18	.....	.....	.....	.....	.....	42	6	180 03	5 50	1 87	187 40
.....	.....	.....	.....	.....	.....	.....	.....	.....	150 00	.....	.....	150 00
.....	31	2	3	25	3	5	61	14	288 56	35 01	7 59	331 16
.....	29	1	.....	15	3	5	61	12	194 94	22 58	5 05	222 57
.....	33	.....	.....	12	4	5	61	12	164 98	27 78	18 29	211 05
.....	180	8	15	100	8	4	192	57	1784 99	.....	.....	1784 99
.....	.....	.....	.....	.....	.....	.....	.....	.....	.....	.....	.....	.....

DIOCESE OF

Abstract of Parochial Reports for

Parish or Mission.	Congregation.	Clergyman.	Number of Families.	Adults not included.	Total Souls.	Church	Baptisms	
							Adults	Infants.
Lake St. John...	Point Bleue.....	Rev. E. A. Dunn.....	13	10	80	150	1	1
	Lake Edward. ...		3	5	18	.....	....	....
Leeds	S. James'.....	Rev. J. Rothera.....	25	1	129	150	.....	6
	Beattie's Settle't	.....	16	.....	82	100	.....	3
	S. Giles.....	.....	7	.....	22	125	...	1
	S. Sylvester	.....	12	.....	68	100	.....	1
Lennoxville.....	Lennoxville.	Rev. Dr. Scarth.	106	30	450	300	1	15
Levis.....	Levis	Rev. I. M. Thompson	30	7	130	200	.....	1
	New Liverpool...	.....	15	4	78	200	.....	4
Magdalen Islands	Grindstone Isl....	Rev. I. Prout.....	24	11	105	80	.....	3
	Amherst Island..	.....	1	1	6	100	.....	.....
	Bryan Island.....	.....	...	.....	.....	.....	....	.....
	Entry Island.....	.....	13	6	74	80	.....	3
	Grosse Isle.....	.....	44	6	180	100	....	12
Magog.....	S. Luke s.	Rev. R. C. Tambs....	127	48	590	160	8	30
	Cherry River.....	.....	16	10	80	.....	2	8
Malbaie.....	S. Peter's.....	Rev. G. R. Walters...	48	8	156	210	.....	14
	Barachois.	.....	16	.....	64	80	.....	5
	Cor. of the Beach	.....	10	1	47	120	.....	2
Metapedia	.....	Rev. J. Spencer (of Diocese of N.B).....	10	2	45	.....	.....	3
Melbourne	S. John's..	Rev. W. J. Curran...	38	6	156	150	.....	.....
	Rockland Quarry	.....	20	.....	70	.....	.....	2
	The Ridge	.....	17	4	74	.....	....	3
Milby	Milby.....	Rev. B. G. Wilkinson	14	2	54	100	....	2
Montmorency....	Montmorency.....	Rev. G. F. Hibbard..	7	6	30	30	.....	1
	Lake Beauport...	.....	14	5	69	50	.....	.....
	Stoneham	.....	14	4	80	90	.....	1
New Carlisle.....	New Carlisle.. ...	Rev. E. B. Husband..	115	3	500	300	.....	15
	Paspebiac	.....	23	6	110	200	...	4
	Hope Town.....	.....	19	.....	87	80	.....	9
Newport.....	Randborough.....	Rev. A. H. Moore.....	34	5	138	150	.....	3
	Sawyerville.....	.....	...	.....	.....	.....	.....	.....
	Clifton.....	.....	...	.....	.....	.....	.....	.....
	Island Brook	.....	29	5	139	140	...	6
	Learned Plain..	.....	...	.....	.....	.....	.....	.....
Nicolet	Nicolet	Rev. T. L. Ball.....	1	7	12	100	.....	.....
	Forestdale.....	.....	9	12	52	.....	2	3
	Stanfold.....	.....	2	2	16	.....	.....	....
	Victoriaville.....	.....	5	6	28	.....	.....	.....
Peninsula.....	S. Matthew's....	Rev. N. M. Bayne.....	35	5	178	150	.....	6
	Little Gaspé ..	.....	23	7	161	120	.....	5
Portneuf.....	Portneuf.	Rev. H. S. Fuller.....	10	2	44	125	.....	3
	Halesboro'.....	.....	10	2	44	150	.....	3
Richmond	Richmond	Rev. J. Hepburn.....	139	35	647	400	.....	18
Rivière du Loup.	Rivière du Loup.	Rev. G. G. Nicolls ..	12	9	61	300	.....	1
	Chicoutimi.....	.....	7	4	40	.....	.....	.....
	Father Point, etc	.....	...	.....	.....	.....	.....	.....

QUEBEC.

THE YEAR ENDING EASTER 1897.—*Continued.*

Confirmed.	Communicants.	Marriages.	Burials.	Sunday Scholars.	Parish Helpers. Male.	Parish Helpers. Female.	Number of Services.	Number of Celebrations.	Assessments and other money raised for Parish.	Money raised for Diocesan Funds. Not Assessments.	Money raised for objects outside the Diocese.	Total Raised.
									$ cts.	$ cts.	$ cts.	$ cts.
5	58	1	5	.....	4	2	42	18	141 62	18 30	1 20	161 12
.....	4	.....	.....	.....	.....	.....	6	3	.....	5 70	.....	5 70
5	50	1	6	45	4	12	102	20	522 00	48 88	23 93	594 81
.....	30	2	1	.....	4	1	26	6	62 50	3 80	4 66	70 96
1	6	.....	.....	.....	2	1	13	3	18 00	1 00	1 29	20 29
2	26	.....	2	12	2	8	41	13	98 50	22 48	8 41	129 39
37	265	4	10	100	20	33	149	73	1397 73	100 39	27 46	1525 58
13	94	.....	3	35	6	8	242	39	829 79	53 70	59 80	943 29
.....	45	1	2	15	4	3	56	16	924 71	63 85	71 96	1060 52
.....	44	3	1	35	5	1	84	16	96 50	43 94	2 70	143 14
.....	4	.....	.....	.....	.....	.....	1	1	.....	.....	.....	.....
.....	.....	.....	.....	.....	.....	.....	.....	.....	.....	.....	.....	.....
.....	16	.....	.....	28	2	2	31	6	51 00	.....	.....	51 00
.....	29	3	.....	53	3	2	56	12	64 00	2 00	.....	66 00
23	200	6	13	90	23	60	184	47	915 05	55 46	94 63	1065 14
....	28	1	4	.....	5	6	50	.....	45 00	.....	.....	45 00
18	80	4	6	46	2	2	95	14	446 73	28 18	4 08	478 99
6	27	2	3	.....	1	1	37	6	71 57	7 26	1 10	79 93
.....	19	.....	.....	15	2	1	46	13	127 00	11 04	3 07	141 11
.....	11	.....	1	.....	.....	.....	18	5	10 62	.....	.....	10 62
.....	44	3	1	8	4	3	79	12	287 96	19 53	6 18	313 67
.....	5	2	.....	.....	2	2	52	....	78 51	1 00	2 30	81 81
.....	15	.....	.....	14	3	4	52	4	352 68	6 78	.....	359 46
11	34	.....	2	10	2	7	62	15	80 05	18 97	5 01	104 03
.....	10	.....	1	7	2	2	57	13	174 85	9 70	1 45	186 00
.....	27	.....	1	.....	2	4	28	13	51 50	.....	9 10	60 60
10	48	.....	2	20	2	.....	25	12	79 59	53	.....	80 12
19	89	.....	6	100	4	14	128	30	1266 45	24 56	14 22	1305 23
2	39	2	3	22	2	4	67	12	504 06	26 10	30 35	560 51
.....	14	2	2	.....	3	3	28	12	22 75	3 37	2 85	28 97
6	29	.....	2	20	4	5	110	16	194 00	17 41	6 96	218 37
.....	.....	.....	.....	.....	.....	.....	.....	.....	.....	.....	.....	.....
.....	.....	.....	.....	.....	.....	.....	.....	.....	.....	.....	.....	.....
3	30	.....	4	15	4	5	84	13	155 70	7 54	2 05	165 29
.....	.....	.....	.....	.....	.....	.....	.....	.....	.....	.....	.....	.....
.....	25	....	.....	15	5	2	26	4	22 00	1 00	2 10	25 10
1	....	.....	.....	.....	.....	.....	26	4	46 00	4 50	73 00	123 50
.....	.....	.....	.....	.....	.....	.....	6	4	15 00	50	70	16 20
.....	.....	.....	.....	.....	.....	.....	6	3	5 00	.....	10 75	15 75
7	65	.....	3	32	3	3	103	17	346 94	24 54	9 96	381 44
1	30	.....	1	25	3	2	62	18	106 71	18 17	4 41	219 35
.....	39	.....	.....	.....	2	1	160	17	171 15	19 75	7 00	197 90
.....	39	.....	.....	.....	3	.....	55	15	88 15	1 00	2 00	91 15
7	179	3	15	95	15	19	156	53	1904 43	107 17	35 07	2046 67
1	30	.....	2	7	8	3	144	28	498 96	45 78	38 19	582 93
.....	18	.....	1	.....	.....	.....	22	22	20 00	.....	.....	20 00
.....	.....	.....	.....	.....	.....	.....	.....	.....	.....	.....	.....	.....

DIOCESE OF

Abstract of Parochial Reports for

Parish or Mission.	Congregation.	Clergyman.	Number of Families.	Adults not included.	Total Souls.	Church Sittings.	Baptisms Adults.	Baptisms Infants.
S. George	S. George	Rev. H. S. Harte	9	.....	55	60	.....	3
	Cumberland Mills	.....	19	.....	99	110	.....	6
	Cranbourne	.....	11	2	51	70	.....	1
S. Ursule	S. Ursule	.....	3	.....	30	80	.....	4
	Louiseville	.....	...	.....	.....	100	.....	.....
Sandy Beach	Sandy Beach	Rev. G. T. Harding	58	2	310	250	.....	5
	Barachois	.....	..	.....	.....	.....	.....	.....
Scotstown	Scotstown	Rev. H. A. Brooke	18	4	70	100	2	15
	Canterbury	.....	22	3	90	50	1	8
	Lingwick	.....	13	6	50	100	2	3
Sherbrooke	Sherbrooke	Rev. Dr. Dumbell	260	107	1240	520	1	31
	East Sherbrooke	& Rev. W. Barton	66	15	214	140	.....	.....
Shigawake	S. Paul's	Rev. I. N. Kerr	68	2	405	175	.....	10
	Port Daniel	.....	43	18	265	90	.....	15
	L'Anse aux Gascons	.....	15	1	85	50	.....	4
	Newport	.....	4	2	26	50	.....	3
Stanstead	Stanstead	Rev. W. T. Forsythe	70	12	277	200	1	6
	Beebe Plain	& Rev. F. G. Vial	31	11	131	100	.....	1
	Marlow	.....	15	.....	52	.....	2	3
Three Rivers	S. James'	Rev. H. C. Stuart	18	10	95	300	.....	1
	Radnor Forges	.....	.....	.....	.....	200	.....	.....
Valcartier	Valcartier	Rev. S. Riopel	53	2	320	170	.....	14
Waterville	Waterville	Rev. E. A. W. King	44	29	220	165	.....	8
	Eustis	.....	33	4	159	100	1	9
	North Hatley	.....	19	14	80	150	.....	2
Way's Mills	Way's Mills	Rev. A. E. Whatham	26	3	122	140	5	2
	Barnston	.....	16		48	120	....	.....
Windsor Mills	Windsor Mills	Ven. Archdeacon Roe	36	33	172	100	1	12
	Brompton	.....	23	.....	93	120	.....	2
		Grand Total	4415	1415	20418	19576	54	671

N. B.—In addition to the amounts quoted in this Table of Statistics, $2,011.15 were through the hands of our Bishop, and this increased the grand total of moneys raised and 1897 was $124,768.46 ; but of this sum no less than $36,671.00 was for the Bishop's College those of the previous year

QUEBEC.

THE YEAR ENDING EASTER 1898.—*Continued.*

Confirmed.	Communicants.	Marriages.	Burials.	Sunday Scholars.	Parish Helpers. Male.	Parish Helpers. Female.	Number of Services.	Number of Celebrations.	Assessments and other money raised for Parish.	Money raised for Diocesan Funds. Not Assessments.	Money raised for objects outside the Diocese.	Total Raised.
									$ cts.	$ cts.	$ cts.	$ cts.
4	23	.....	.....	.....	2	1	64	13	1085 77	11 94	6 57	1104 28
.....	15	2	1	.....	2	1	24	7	61 64	8 30	1 81	71 75
.....	18	.....	6	.....	2	1	18	8	70 88	70	30	71 88
.....	24	.....	1	.....	2	.....	109	12	99 00	1 00	.....	100 00
.....	.....	.....	.....	.....	.....	.....	.....	.....	.....	.....	.....	.....
23	145	4	5	50	3	3	278	29	429 74	37 10	19 28	486 12
.....	.....	.....	.....	.....	.....	.....	.....	.....	.....	.....	.....	.....
4	22	2	4	30	4	6	69	15	156 50	10 00	2 00	168 50
.....	31	2	.....	20	3	8	62	6	86 50	10 10	40	97 00
2	24	4	1	38	4	10	62	12	228 00	11 00	3 60	242 60
61	442	5	21	210	41	79	896	84	5186 49	472 46	393 37	6052 32
.....	50	.....	.....	57	6	24	182	29	248·13	.....	.....	248 13
8	104	2	2	58	3	5	96	20	221 76	10 29	6 47	238 52
4	56	1	1	30	3	4	59	13	369 27	11 07	6 53	386 87
.....	35	.....	1	16	2	2	36	11	69 46	7 81	3 48	80 75
1	11	.....	.....	.....	2	1	18	7	61 51	5 05	90	67 46
6	85	2	6	27	11	12	191	70	1186 16	13 75	14 03	1213 94
2	21	3	4	24	5	9	108	13	364 06	5 54	5 19	374 79
3	2	.....	2	9	1	.....	39	.....	18 23	3 81	.....	22 04
.....	28	.....	2	25	2	5	199	29	1253 95	25 60	12 60	1292 15
.....	.....	.....	.....	.....	.....	.....	.....	1	.....	.....	.....	.....
12	96	1	6	28	5	4	94	13	375 45	8 25	4 00	387 70
8	42	3	2	23	7	18	117	17	889 26	28 75	9 00	927 01
5	35	.....	2	27	5	17	58	12	504 55	11 70	3 75	520 00
5	26	.....	1	18	5	20	70	17	437 25	17 19	2 85	457 29
.....	33	1	2	35	2	5	129	12	221 76	13 95	5 34	241 05
.....	26	.....	.....	.....	3	5	52	10	68 86	15 99	3 05	87 90
10	61	3	3	32	11	11	116	36	243 17	62 71	7 99	313 87
4	40	.....	2	18	4	12	65	17	260 14	42 55	11 05	313 74
605	7458	162	385	3311	679	1312	14060	2099	79005 14	9659 01	4843 80	93507 95

given by friends to meet the contributions of the people in several of our Missions and passed spent in the Diocese for the year ending Easter, 1898 to $95,519.10. The total to Easter, Jubilee Fund, and consequently this year's contributions compare, after all, well with

LEGACIES.

1845—W. Yule, of Chambly	$ 100 00
1848—Hon. Chief Justice Reid, of Montreal	400 00
1850—Col. Chandler, of Nicolet (for Endowment Fund)	100 00
1852—Miss Finlay, of Quebec, to the Lord Bishop, for Widows and Orphans of Clergymen, to be applied at his discretion; by him transferred to charge of the Church Society	2,000 00
1854—Miss Walker, of Lennoxville (for the Widows and Orphans of Clergymen)	40 00
1863—Mountain, Rt. Rev. G. J., Lord Bishop of Quebec (for Mission Fund)	600 00
Hon. W. Walker, of Quebec (for W. & O. Fund)	400 00
1866—J. Waterson, of Quebec (for Widows and Orphans' Fund	50 00
1869—Mrs. Dunn, of Three Rivers (for Endowment Fund)	1,400 00
1870—Miss Sheppard, of Drummondville (for Endowment Fund)	2,000 00
1876—Robert Kirkland, of Leeds (for Widows and Orphans' Fund)	40 00
1877—John Hall, of Leeds (for Pension Fund)	1,000 00
Miss Taylor, of Quebec (for General Fund)	400 00
" " " (for W. & O. Fund)	400 00
1878—Mrs. Bankier, of Quebec (for Pension Fund)	100 00
" " (for W. & O. Fund)	100 00
1880—Mrs. G. B. Hall, of Quebec (for Montmorency Mission)	2,000 00
C. E. Levey, of Quebec (for Endowment Fund of St. Michael's)	1,000 00
1881—Rev. G. Milne, M.A. (for W. & O. Fund)	100 00
" " " (for Pension Fund)	100 00
Mrs. Aylwin, of Montreal (for Bourg Louis)	1,400 00
Henry S. Scott, of Quebec (for W. & O. Fund)	125 00
" " " (for Mission Fund)	125 00
Hon. David E. Price, " (for W. & O. Fund)	500 00
1884—Mrs. Nairne, Quebec (for W. & O. Fund)	4,000 00
1887—Mrs. Sample	50 00
1888—William White, of Quebec (for W. & O. Fund)	500 00
Mrs. Porteous, of Quebec (for Mission Fund), 5 shares Bank of Montreal stock, par value	1,000 00
Mrs. Porteous, of Quebec (Fund for the Blind)	3,000 00
Rev. Dr. Reid, (for Pension Fund)	1,000 00
Mr. Mrs. W. Gordon Mack, Brompton, (for Endowment Fund)	1,000 00
1889—C. A. Richardson, of Stanstead (for Endowment Fund of Stanstead)	673 22
Mrs. Doretha Jackson, (for Endowment Fund of North Inverness Church)	900 75
1890—Hon. J. H. Pope, (for Endowment Fund of Cookshire Church)	4,000 00
1891—Mrs. Elizabeth Cream, of Quebec (for Mission Fund)	400 00
" " " " (for Pension Fund)	100 00
Miss Mary Chaderton, *Donation* (for Phœbe Chaderton Memorial Fund)	6,000 00
1893—Henry Magee, of Magog (for Magog Endowment Fund)	3,024 06
Hollis Shorey, of Montreal (for Charleston Rectory Endowment Fund)	90 00
James Wilson, Upper Ireland (for General Fund)	782 00
" " " " (for Ireland and South Inverness Endowment Fund	400 00
1894—Mrs. Catharine G. Rickaby, *Donation* (for Three Rivers Endowment Fund)	1,000 00
1895—Mrs. A. M. Williams, (for Mission Fund)	102 00
1897—Miss Margaret Hall, of Quebec (for W. & O. Fund)	500 00
Mrs. Richard Parker, of Ranboro' (for Clergy Trust Fund)	450 00
1898—Mrs. A. R. Dunn-Dame (for Louiseville Endowment)	2,300 00
" " " (for S. James' Church, Riv. du Loup)	200 00
T. H. Dunn, Esq., of Quebec (for Louiseville Endowment Fund)	7,012 06
" " " (for S. James' Church, Riv. du Loup)	100 00
Robert Hamilton, Esq., of Quebec (for Mission Fund)	56,000 00
" " " " (for S. Matthew's Ch. Quebec.	10,000 00
	$118,064 09

CONTRIBUTORS OF $50 AND UPWARDS, DECEASED.

Anderson, W. H	$ 50 00
Andrews, Thos	50 00
Ashe, Captain R. N	50 00
Ashe, Wm	50 00
Baldwin, Hon. R	50 00
Bell, A. D	50 00
Benson, Thomas	50 00
Black, J	50 00
Black, Hon. H., C.B.	50 00
Bonner, J	50 00
Bowen, Hon. Chief Justice	50 00
Boxer, Rear Admiral	50 00
Brooke, Mrs	50 00
Burnet, Mrs. D	50 00
Burstall, H	50 00
Burstall, E	50 00
Burstall, J	50 00
Caldwell, Sir H. J., Bart	50 00
Campbell, A	100 00
Campbell, Saxton	50 00
Carpenter, F. S	50 00
Chandler, Col. (to Nicolet Endowment Fund)	100 00
Chapman, W	50 00
Christie, Major W. P	100 00
Cochran, Hon. A. W	50 00
Cockell, Miss	50 00
Cream, Mrs	50 00
Doolittle, Rev. L	50 00
Douglass, G. M., M.D	50 00
Drum, W	100 00
Elgin, Lord	100 00
Estcourt, Major General	50 00
Estcourt, Lady	50 00
Fletcher, Hon. M. Justice	50 00
Forsyth, James B	50 00
Fraser, Hon. J. M	50 00
Fry, J. S	50 00
Gale, J. V	50 00
George, Miss	50 00
Gillespie, A	50 00
Glover, Thos	50 00
Gray, F. R	50 00
Hale, Hon. E. (senior)	50 00
Hall, G. B	60 00
Hall, Geo	100 00
Hall, Mrs. G. B	60 00
Hamilton, Robert, D.C.L.	400 00
Hamilton, F	50 00
Hamilton, Mrs	100 00
Harbeson, Mrs	50 00
Head, Rt. Hon. Sir E., Bart	350 00
Heath, James	50 00
Hincks, Hon. Sir F	50 00
Hoffman, C	50 00
Housman, Rev. G. V., M. A	50 00
Hunt, James	50 00
Hunt, Mrs. Weston	50 00
Hunt, Weston	50 00
Jackson, Rev. C	50 00
Jessop, H	50 00
Jones, H. N	$ 50 00
Kerr, J. H	50 00
King, C	100 00
Leeds, Rev. J	50 00
LeMesurier, H	50 00
Levey, C. E	50 00
Lisgar, Lord	200 00
Lovell, J	50 00
Mackie, Major, W. S.	50 00
Mackie, Rev. Geo., D.D.	100 00
MacLaren, James	60 00
Marler, W. G	50 00
Meredith, Sir William	50 00
Metcalf, Lord	100 00
Milne, Rev. G., M.A	50 00
Mountain, Rt. Rev. G. J., Lord Bishop of Quebec, (annual for 21 years)	100 00
Do. to Depository Fund	10 00
Do. to Mission Fund (annual for 5 years)	800 00
Lord Monck (seven annual subscriptions)	350 00
Mountain, Col. C. B	73 00
Mountain, Lieut. J. G	50 00
Mountain, Mrs. G. R	50 00
Mountain, Miss K	50 00
Mountain, Rev. A. W	150 00
Nairne, John	50 00
Nicolls, Rev. J. H., D.D.	50 00
Noad, H. J	50 00
Patterson, P	50 00
Pemberton, Hon. G	50 00
Pennefather, R. M	50 00
Petry, W	50 00
Petry, W., junior	50 00
Pipon, Mrs. C	50 00
Poston, E	50 00
Poston, W	50 00
Poston, Mrs. W	50 00
Poston, C	50 00
Poston, Thomas	50 00
Price, W	50 00
Price, Hon. David	50 00
Pye, John	50 00
Racey, J	50 00
Rae, W	100 00
Ramsay, Rev. J	50 00
Reid, Rev. C. P., D.C.L.	400 00
Rhodes, Lt.-Col. Wm	50 00
Rolph, Hon. J	50 00
Ross, Hon. J	50 00
Rowan, F. M., Sir W., G.C.B.	50 00
Scott, H. S	50 00
Sealy, J	100 00
Sewell, Rev. E. W., M.A	50 00
Sewell, Rev. H. D	50 00
Shaw, P. A	50 00
Shaw, S. J	50 00
Sheppard, Miss	50 00
Smith, C. W	50 00

CONTRIBUTORS OF $50.00, AND UPWARDS, DECEASED.—*Continued.*

Smith, R. H	$ 50 00
Somerset, Capt. Aylmer	150 00
Spragge, W	50 00
Stayner, T. A	50 00
Stewart, Hon. John	50 00
Stuart, Hon. G. Okill	50 00
Stuart, Mrs. G. Okill	50 00
Stuart, Hon. Sir Jas., Bart	100 00
Symes, G. B	50 00
Symes, R	50 00
Taylor, Miss	50 00
Trigge, T	50 00
Trigge, H. W	50 00
Trollope, General Sir C., K.C.B.	$ 50 00
Usborne, G. W	50 00
Valleau, W. B	50 00
Wait, Rev. W. W	400 00
Walker, Hon. W	100 00
Wilbraham, Rev. C. P	50 00
Williams, Rt. Rev. J. W., Lord Bishop of Quebec	50 00
Willoughby, Rev. M	50 00
Wood, R	50 00
Wood, G. A. L	50 00
Young, D. D	100 00

LIFE MEMBERS.

Any member of the Church of England who gives $50.00, in one sum, towards any of the Funds of the Church Society, is eligible to Life-Membership.

His Excellency the Earl of Minto, Governor General of Canada	$ 50 00
The Earl of Aberdeen	50 00
The Earl of Dufferin,	100 00
The Marquis of Lansdowne	50 00
Lord Bishop of Quebec	50 00
Lord Bishop of Ottawa	150 00
Allnatt, Rev. F. J. B., D.D	60 00
Atkinson, Henry	50 00
Atkinson, Mrs. H	50 00
Ball, Rev. T L	50 00
Burstall, Mrs J	50 00
Carter, J	50 00
Chapleau, Lady	50 00
Dalton, Lt. R. A	50 00
Dicker, Rev. A. G. Hamilton	50 00
Dobell, Hon. R. R	100 00
Dunn, Mrs. Hunter	50 00
Dunn, Rev. E. A., M.A	50 00
Dunn, Miss M. C	50 00
Dunn, W. A	50 00
Forsyth, Col. J. Bell	50 00
Forsyth, Mrs. J. Bell	50 00
Frankenberg, Max	50 00
Hamilton, John	50 00
Hamilton, Mrs. John	50 00
Hamilton, Miss	50 00
Hamilton, Rev. Chetwood, M.A.	200 00
Hamilton, Miss Robina	50 00
Haslett, James	50 00
Hatherly, J. J	50 00
Heneker, R. W, D.C.L	$ 50 00
Jones, Edwin	50 00
Lloyd, Rev W. V	50 00
Lowndes, J. J	50 00
Montizambert, F., M.D	50 00
Montizambert, Mrs. F	50 00
Mountain, Mrs. A. W	50 00
Norman, Rev. R. W., D.D	50 00
Parke, G. H	50 00
Parker, Mrs. G. H	50 00
Pennyfather, Rev. T., M.A	94 66
Price, Hon. E. J	50 00
Price, H. M	50 00
Reid, Mrs. C. P	50 00
Reid, Miss	50 00
Rhodes, James	50 00
Rhodes, Mrs	50 00
Rhodes, Armitage	50 00
Ross, Mrs. J	50 00
Smith, Lt.-Col., R. B	50 00
Spragge, Mrs.	50 00
The Rt. Rev. Bishop Hellmuth	50 00
Thompson, Rev. J. H., M.A	50 00
Torre Mrs	50 00
Veasey, George	50 00
Wainright, R	50 00
Walker, Miss	80 00
Washer, Rev. C. B	100 00
Webb, E. E	50 00
Wood, W. F	100 00
Wright, Mrs	50 00
Wright, Rev. W., M.D	50 00

List of Incorporated Members

(Subscribers of at least $2.00 per annum to Funds of the Society.)

THE LORD BISHOP OF QUEBEC, *President.*

THE CATHEDRAL :

Anderson, Mrs.
Anderson, F. C.
Andrews, Judge.
Andrews, F. H., jr.
Aylwin, T. C
Boswell, Mrs. J. K.
Campbell, Mrs. W. D.
Champion, C P.
Champion, W. S.
Clint, W.
Cummings, A.
*Dobell, Hon. R. R.
Drum, Mrs.
Dunbar, Jas., Q.C.
Dunbar, J. S.
*Dunn, Mrs. Hunter.
*Dunn, Miss M. C.
*Dunn, W. A.
Dunn, Mr. T. H.
Dunn, Stuart.
Evans, Lorenzo.
Foote, Miss.
*Frankenberg, Max.
Fry, Mrs. J. S.
Gibsone, G. F.
Goodday, H. G.
Hale, Mrs. E. J.
Hale, E. Russell
Hale, Mrs. E. Russell.
Holloway, F.
Joly de Lotbinière, Hon. Sir H. G.
Joly de Lotbinière, Lady
Joly de Lotbinière, E. G.
*Jones, Edwin.
Jones, G. E. Allen.
Machin, H. T.
Macpherson, Mrs. Wm.
May, Rev. E. G.
More, J. C.
Parmelee, W. G.
*Parke, G. H.
Patton, Jas., jr.
Patton, H. B.
Petry, Rev. H. J.
Petry, Mrs.
Phillips, C. W.
Poston, Mrs.
Scott, Mrs. W. W.
Scott, J. G.
Scott, E. G.
Sewell, Dr. C.
Sewell, Mrs. C.
Sewell, E. L.
Shaw, Mrs. S. J.
Shaw, Mrs. P. A.
Smith, Mrs. R. H.
Smith, R. Harcourt.
Staveley, H.
Tofield, Wm.
*Torre, Mrs.
Turnbull, Mrs.
Turner, Hon. R.
*Veasey, George.
Veasey, Arthur.
Walcot, C. W.
*Webb, E. E.
Welch, J. L.
Wurtele, E. F.
Young, G. B. S

ST. MATTHEW'S CHURCH, QUEBEC :

Baker, Horace.
Bennett, Miss L.
Billett, J. G.
Campbell, R.
Carter, Capt. W. H.
Carter, Mrs.
Carter, B. B.
Clarihue, E.
Coleman, Geo.
Green, Miss.
Gunn, W.
Hall, P. P.
Hall, Mrs. P. P.
*Hamilton, Miss.
*Hamilton, Miss Robina.
*Hamilton, John.
*Hamilton, Mrs. J.
Hamilton, Wm., jr.
Henderson, Mrs. W.
Henderson, Walter.
Henderson, Gilbert.
Hoare, E. A.
Hoare, Mrs. E. A.
Irvine, Miss F. J.
Irvine, Miss.
Irvine, Mrs. Bell.
Johnston, F.
Judge, F. O.
Kennedy, Mrs. Murray.
Kennedy, Mrs. Harold.
Laird, J., jr.
Lampson, Geo.
Laurie, Mrs.
Mann, Mr.
*Montizambert, Dr. F.
*Montizambert, Mrs. F.
Montizambert, Miss L.
Newton, Miss.
Petry, W. G.
Piggott, C. J.
Pices, Mrs.
Pope, E
Pope, Mrs. E.
Pratten, H. J.
Pratten, Mrs. H. J.
Price, Miss.
Price, Miss C.
Price, Miss C. C.
Racey, E.
Richardson, Jno.
Sangster, J. A.
Scott, Rev. F. G.
Sharples, J. J.
Teakle, Mrs.
*Walker, Miss.
White, G. R.
White, J. R. H.
Williams, Rev. Lennox.
Williams, Mrs. L. W.
Winfield, J.
Winfield, Mrs.
Wood, W. C. J.
Young, T. A.
Young, Mrs. T. A.

ST. MICHAEL'S CHURCH, QUEBEC :

*Burstall, Mrs. J.
*Forsyth, J. Bell.
*Forsyth, Mrs. Bell.
Irvine, Miss.
Munroe, Miss.
*Price, Hon. E. J.
Price, W.
Price, Mrs. W.
*Rhodes, Mrs.
*Rhodes, J.
*Rhodes, A.
Von Iffland, Rev. Canon.
Von Iffland, Mrs.

* Life Members.

List of Incorporated Members.—*Continued.*

St. Peter's Church, Quebec:
Balfour, Rev. A. J.
Borland, Mrs. R.
Borland, A.
Brocklesby, C.
Brooke, J.
Chambers, E. T. D.
Chambers, Mrs.
Chambers, E. J. C.
Elliott, Wm.
Elliott, Mrs. W.
Hookes, A E.
Shaw, Miss Tillie.
Tozer, W. A.
Tozer, Miss Annie.

St. Paul's Church, Quebec:
*Dunn, Rev. E. A.
Kennedy, O.
Richardson, Rev. Canon.
Robinson, Geo.
Taylor, E. H.
Taylor, J. B.

Trinity Church, Quebec
Etherington, Rev. E. J.

Acton:
Wurtele, Rev. L. C.
Wurtele, Mrs.

Angus:
Adcock, Rev. W. A.

Barford:
Murray, Rev. G. H. A.
Ward, Dr. T. W.
Ward, Mrs. T. W.
Ward, Miss.

Bourg Louis:
Debbage, Rev. J. B.

Bury:
*Washer, Rev. C. B.
Washer, Mrs.
Washer, Miss.

Cape Cove:
Lyster, Rev. W. G.

Coaticook:
Foster, Rev. Canon.

Compton:
Parker, Rev. G. H.
*Parker, Mrs.

Cookshire:
Robertson, Rev. A. H.
Robertson, Mrs.
Trigge, Mrs.

Danville:
Blaylock, Rev. T.
Cleveland, G. F.

Drummondville:
Fothergill, Rev. R. J.

Dudswell:
Chapman, Rev. T.
Wilson, Rev. E. K.

Fitch Bay:
Nicolls, Rev. G. G.

Frampton:
Boyle, Rev. F.
Boyle, Mrs.
Henderson, E.
Henderson, G.
Henderson, Mrs. G.
Wilson, Hugh.

Gaspé Basin:
Richmond, Rev. J. P.

Hatley:
Stevens, Rev. A.

Inverness:
Davies, Mr.
Davies, Mrs.
Dickson, Rev. H. A
Dickson, Mrs.
King, Charles.
Reed, Mrs.

Ireland:
Faulconer, Rev. W. G.

Kingsey:
Sykes, Rev. J. S.

Leeds:
Kemp, Rev. J.
Rothera, Rev. J.

Lennoxville:
Adams, Rev. Dr.
*Allnatt, Rev. Dr.
*Ball, Rev. T. L.
Ball, Mrs. T. L.
Parrock, Rev. R. A.
Povey, Mrs.
Ready, Mrs.
Scarth, Rev. A C.
Speid, H.
Wilkinson, Rev. B. G.
Wilson, Mrs E. F.
Woolsey, Geo.

Levis:
Fyles, Rev. T. W.
Grist, Mrs.
King, Mrs. J.
Simmons, J. H.
Thompson, Rev. I. M.

Malbaie:
Walters, Rev. G. R.

Melbourne:
King, Rev. E. A. W.

New Carlisle:
Husband, Rev. E. B.

New Liverpool:
*Atkinson, Hy.
*Atkinson, Mrs. H.
Atkinson, W. F. V.
Buchanan, Mrs.
Sample, Mrs.
Wade, E. H.
Wade, Mrs. E. H.

Newport:
Moore, Rev. A. H.
Moore, Mrs.

Peninsula:
Bayne, Rev. N. M.

Portneuf:
Fuller, Rev. H. S.
Fuller, Mrs.
Greenough, Mrs.

Richmond:
Aylmer, Hon. H.
Hepburn, Rev. J.
Morris, Miss.

* Life Members.

List of Incorporated Members.—*Continued.*

Riviere du Loup :
Harding, Rev. G. T.

Sandy Beach :
Horner, Rev. D.

Scotstown :
Brooke, H. A.

Sherbrooke :
Anderson, A. H.
Austin, Dr. F.
Berryman, E.
Bowen, G. F.
Brooks, Mrs.
Brown, H. B.
Buck, Mrs.
Cowling, Miss.
Dumbell Rev. Dr.
Edgell, Stephen.
Edgell, Mrs.
Farwell, Wm.
Farwell, Mrs.
Felton, E. P.
Fraser, H. R.
Grundy, Mrs.
*Hencker, R. W.
Hobson, Miss.
Lawrence, H. D.
Lomas, A. G.
Morris, Mrs. L.
Morris, Wm.
*Reid, Mrs. C. P.
*Reid, Miss.
Ridout, G. L.
Ridout, Mrs. G. L.
White, Judge.
Winter, Alex.
Wood, Mrs. J.
Woodward, J. R.

Shigawake :
Kerr, Rev. I. N.

Three Rivers :
Hooper, Mr.
Ogden, O. K.
Rickaby, Mrs.
Stuart, Rev. H. C.

Valcartier :
Riopel, Rev Dr.

Waterville :
Tambs, Rev. R. C.

Windsor :
Briggs, Mrs. A. A.
Roe, Ven. Archdeacon.

* Life Members.

SYNOD VICTORIA DIAMOND JUBILEE FUND.

Donations (per Offertory) and Subscriptions towards the purchase of the See-House, received by the Treasurer of the Church Society in 1897 and 1898.

(See pages 158-159 of Report of 1897, and page 22 of this Report.)

1897.

Ascot	$	1 00	Malbaie	$	5 80
Barford—Dixville		0 92	Corner Beach		2 42
S. Lawrence		2 05	Barachois		0 48
Stanhope		1 10	Melbourne		3 09
Perryboro'		1 34	Rockland		1 00
Beauce—S. George		3 57	The Ridge		1 68
Cumberland		1 81	Milby		1 69
Bourg Louis		5 35	Montmorency		5 70
Brompton		17 22	New Carlisle		1 50
Windsor		12 78	Paspebiac		1 35
Bury—S. Paul's		11 24	Hopetown		0 67
S. Thomas'		2 03	Peninsula		4 22
Cape Cove		5 27	Little Gaspé		2 84
Percé		1 93	Richmond		15 55
Compton		9 66	Rivière du Loup		4 64
Danville		10 00	Sandy Beach		6 00
Lorne		2 39	Scotstown		7 00
Troutbrook		1 90	Sherbrooke		21 24
Kingsey Falls		1 00	Shigawake		1 48
Drummondville		3 05	Port Daniel		1 33
Durham—Kirkdale		4 36	L'Anse-aux-Gascons		0 65
South Durham		0 79	Newport		1 55
L'Avenir		0 42	Stanstead		3 50
East Angus		3 11	Waterville		2 00
Frampton West		3 20	North Hatley		2 46
Hemison		2 51	Eustis		1 00
Grindstone Island		4 00			
Grosse Isle		4 95	Quebec—Cathedral		21 18
Inverness		2 10	S. Matthew's		910 16
S. Stephen's		0 30	S. Michael's		17 53
Ireland—Upper		2 00	S. Paul's		43 25
" Lower		2 50	S. Peter's		5 00
Island Brook		4 39	Miss Walker		50 00
Randboro'		1 61	Mrs. M. J. Boswell		20 00
Kingsey—Sydenham		12 82	Mr. A. McFarlane		1 00
Kingsey		1 66	Mr. John Fraser		1 00
Denison's		1 00	Mr. E. A. Hoare		3 00
Lake St. John		1 65	The Misses Phillips		3 00
Leeds		3 05	Mr. J. C. More		5 00
S Sylvester		4 17	Mr. Wm. Price		25 00
Lennoxville		7 40	Hon. Senator Price		1000 00
Levis		5 00			
New Liverpool		7 83	Total 1897		$2394 19
Magog		12 00			

1898.

Exec'trs estate late R. Hamilton	$	500 00	Rev. A. J. Balfour	$	10 00
Hon. Senator Price		500 00	Rev. E. J. Etherington		5 00
Mr. E. E. Webb		100 00	Mr. F. W. Wells		5 00
Mr. James King		50 00			
The Dean of Quebec		25 00	Carried forward		$1195 00

SYNOD VICTORIA DIAMOND JUBILEE FUND.—*Continued.*

Brought forward	$1195 00
Agnes—Rev. J. S. B. Dickson	1 00
W. H. Albro	1 00
Mrs Albro	1 00
Mrs. Ventor	1 00
Capt. Kelly	1 00
Wm. Kelly	1 00
Miss Andrews	1 00
R. Ryan	1 00
W. Chattield	1 00
Elgin Weston	0 50
S. Beaton	0 50
Mrs Farquhar	0 50
Acton Vale—Rev. L. C. Wurtele	1 00
Mrs. Wurtele	0 25
A. C. Wurtele	0 50
D. C. Watt	0 25
Miss Hunter	0 25
Mary Houdee	0 50
Mrs. Ducharme	0 50
W. Adam	0 50
Barford:	
Dixville — Rev. G. H. A. Murray	5 00
J. Grady	1 00
Stanhope—H. W. Marsh	2 00
O. L. Young	2 00
Miss Cassidy	1 00
Mrs. D. Cameron	0 50
Mrs. Ducharme	0 50
Perryboro'—R. Hobson	5 00
C. G. Smith	1 00
R. Walker	1 00
E. H. Birtch	1 00
J. F. Nish	1 00
H. Snelling	1 00
Bourg Louis—Rev. J. B. Debbage	5 00
Brompton—Offertory	0 45
T. Ward	0 50
Mrs. W. Riches	0 75
Mrs. H. Addison	0 35
C. Riches	0 10
Willie Knapp	0 01
A. H. Knapp	0 50
Mrs. W. Wright	1 50
Mrs. Silas Varney	1 00
Windsor Mills—Offertory	0 60
Rev. F. Vial	2 00
Mrs. Roe	2 00
Coaticook — Offertory — St. Stephen's	17 80
Christ Church	2 36
Rev. Canon Foster	5 00
W. C. Webster	1 00
B. Austin	3 00
Compton—Rev. G. H. Parker	5 00
H. Dudley Smith	10 00
Carried forward	$1290 17

Brought forward	$1290 17
Danville—G. K. Foster	4 00
John Wadleigh	2 00
J. Stockwell	1 00
H. Cleveland	1 00
Drummondville — Rev. R. J. Fothergill	5 00
W. J. Watkins	5 00
C. Wright	1 00
W. Watts	1 00
R. W. Robson	0 50
Professor Johnson	1 00
Joseph Watkins	1 00
W. Hebert	1 00
Mrs. Moisan	1 00
Mrs. Dorion	1 00
Miss Marler	1 00
C. Millar	1 00
E. Watkins, jr.	1 00
Alf. Watkins	0 25
L. Newton	5 00
R. Robins	1 00
L. Hebert	1 00
W. Houston	1 00
Dudswell—Rev. T. S. Chapman	5 00
Rev. E. K. Wilson	5 00
F. A. Noble	2 00
T. C. Osgood	2 00
J. P. Lasell	2 00
F. Stany	1 00
J. E. Bennett	1 00
C. M. Weyland	1 00
Cyrus Westman	1 00
Elwin Barter	1 00
C. H. Mann	1 00
J. H. Barker	1 00
W. Jenkinson	1 00
L. Stacey	1 00
Mrs. Jas. Hooker	1 00
Geo. Weston	0 50
Durham—Kirkdale — Mrs. W. Stevens	1 00
John Porter	0 50
Rev. W. J. Curran	5 00
Mrs. Pye	1 00
Miss Elsie Lyster	1 00
Albert Lyster	1 00
P. Lyster	1 00
Mrs. Mansbridge	0 50
L'Avenir—C. Candlish	3 00
F. Doyle	1 00
Geo. Placey	2 00
F. Hall	5 00
A. Skillen	2 00
E. Atkinson	1 00
F. McDougall	5 00
E. Bothwell	1 00
Carried forward	$1384 42

SYNOD VICTORIA DIAMOND JUBILEE FUND.—*Continued.*

Brought forward	$1384 42
South Durham—Alex. Phillips	1 00
A. J. Johnston	1 00
Jas. Dowd	1 00
N. Montgomery	1 00
J. Montgomery	1 00
R. Montgomery	1 00
W. Miles	1 00
Arthur Johnston	1 00
Archie Johnston	1 00
G. Johnston, jr	1 00
Ernest Griffith	1 00
Fitch Bay—Per Rev. G. G. Nicolls	9 50
Frampton—Rev. F. Boyle	5 00
Hatley—Rev. A. Stevens	2 00
Mrs Murray	5 00
Mrs. Lloyd	5 00
Miss Weston	5 00
Miss Murray	1 00
Mrs. Lavender	1 00
Mrs. Barnie	1 00
T. Feignley	1 00
Mrs. Jones	1 00
W. Ride	1 00
Mrs. Henry	1 00
Mrs. Nichol	1 00
J. P. Bowen	2 00
M. W. LeBaron	2 00
H. W. Perry	1 00
Inverness—F. Davies	5 00
W. Doherty	3 00
J. McVitty	1 00
W. McVitty	1 00
Dr. Reed	10 00
W. J. Smith	5 00
Jno. Graham	1 00
Thos. Walker	1 00
John Walke6	1 00
Rev. H. Dickson	5 00
Ireland (Upper)—Rev. W. G. Faulconer	5 00
Ladies' Guild	5 00
F. H. Wood	2 00
W Dinning	2 00
T. Wood	1 00
(Lower)—W. Johnston	5 00
Mrs. W. Johnston	5 50
George Kerr	2 00
Col. Ward	2 00
H. T. Henderson	0 50
Jos. Marshall	1 00
W. Wright	0 50
W. Henderson	0 50
W. Porter	0 50
Joln Bennett	0 50
R. Forbes	0 50
Geo. Elliott	0 50
Carried forward	$1506 92

Brought forward	$1506 92
W. S. Johnston	2 00
Charles Ward	0 50
H Little	1 00
Thetford Mines — Andrew Johnston	20 00
Leeds—Rev. J. Kemp	10 00
Dr. Hume	10 00
Mrs. A. Ross	10 00
Rev. J. Rothera	5 00
Charles Church	5 00
A Friend	1 00
John Wilson	1 00
Clarence Wilson	1 00
R. Marshall	5 00
Lennoxville—B. C. School	17 00
Mrs. Comstock	1 00
Mrs. Bartlett	2 00
Rev. T. S. Ball	5 00
Professor Allnatt	5 00
Professor Wilkinson	5 00
Professor Parrock	3 00
H. J. H. Petry	10 00
Mrs. Ready	5 00
C. Peabody	1 00
C. Winter	1 00
Mr Speed	1 00
W. Baker	1 00
T. F. Donnelley	1 00
Levis—Rev. I. M. Thompson	5 00
Rev. Dr. Fyles	5 00
J. H. Simmons	2 00
Miss A. Hamel	2 00
New Liverpool—H. Atkinson	50 00
Magog—Rev. R. W. E. Wright	5 00
W. T. Whitehead	5 00
W. Jameson	5 00
Linton Ball	5 00
Ralph Moore	5 00
J. E. Taylor	2 00
Mrs. Hall	2 00
H. Jameson	1 50
C. McCallum	1 00
J. R. Wilcox	1 00
Ben Verity	1 00
A Friend	1 00
Miss Wright	0 01
Mrs. Atwood	1 00
Mrs. H. Merry	1 00
Mrs. John Taylor	1 00
Mrs. Judd	1 00
H. Appleton	1 00
Mrs. S. K. Drew	1 00
Miss Gustin	1 00
Malbaie—Per G. R. Walters	2 25
(Corner Beach) "	1 13
(Barachois) "	0 73
Carried forward	$1746 04

SYNOD VICTORIA DIAMOND JUBILEE FUND.—*Continued*

Brought forward	$1746 04
Mrs. Duncan	0 50
Rev. G. R. Walters	2 00
Melbourne—H. Fontaine	1 00
Oliver Burt	0 50
Nicolet—Rev. J. Almond	2 00
Mrs. Pacaud	2 00
Miss McCaffrey	1 00
Portneuf — Per Rev. H. S. Fuller	2 50
Halesboro'	0 50
Richmond—Dr. Howe	10 00
Hon. H. Aylmer	10 00
A. Wilcocks	10 00
T. Hart	2 00
J. C. Sutherland	2 00
Miss Simposon	2 00
Mrs Ross	0 50
R. Allen	2 00
Mrs. Crombie	1 00
Mrs. Parke	1 00
Marcus Crombie	5 00
Mr. Speer	2 00
Miss Gibsone	1 00
C. Fowler	4 00
P. Mackenzie	10 00
Miss Pierce	2 00
Mr. S. Marks	5 00
Mr. and Mrs. P Lyster	5 00
Mrs. Slack	5 00
A. Swanboro	5 00
C. Wilcocks	2 00
John Hewton	5 00
Scotstown — Rev. H. A. Brooke	2 00
C. W. B. French	3 00
Mrs. A. Bailey	0 50
G. Sherman	0 50
Mrs. H. Goodwin	0 50
G. Mayhew	0 50
A. J. Cromie	0 05
Canterbury—E Sherman	1 00
Nellie Bown	1 00
R. Mayhew	0 50
R. Bennett	0 50
A. Bennett	0 50
Blank	0 25
F. Bennett	0 50
N. Asca	0 50
R Goodwin	0 50
D. Rose	0 25
Eva Kerr	0 25
Lingwick—Mrs. R. French	1 00
J. A. Pennoyer	1 00
James Wilson	1 00
R. D. Cowan	1 00
Miss Malony	1 00
Carried forward	$1867 34

Brought forward	$1867 34
Mrs. N. Murray	0 50
Mrs. E C. McKay	0 50
James Handwright	0 50
G. F. Cowan	0 50
Sherbrooke—Dr. Heneker	100 00
Mrs. Reid	25 00
Wm. Farwell	10 00
W. H. Wiggett	5 00
Wm. Morriss	5 00
Rev. W. Barton	2 00
G. H. Rawlings	1 00
Mrs. Ridout	5 00
F. Grundy	5 00
Judge White	5 00
C. H. Fletcher	5 00
A. Ekinhead	2 00
A. H. Anderson	2 00
F. Thomson	2 00
C. Gwynn	2 00
J. A. Wiggett	1 00
A. G. Lomas	1 00
R. N. Robins	1 00
Miss Hale	1 00
J. E. Boswell	1 00
H. R. Fraser	2 00
Mrs. W. B. Ives	15 00
E. Farwell	1 00
H. H. Ingram	1 00
Mrs. MacFarlane	1 00
Rev. Dr. Dumbell	10 00
H. E. Elkins	25 00
Shigawake—Per Rev. I.N. Kerr	6 50
Sawyerville—H. H. Hunt	3 00
Clyde French	1 00
S. Willard	1 00
Mrs. S. Willard	1 00
A. Planche	1 00
Rev. A. Moore	1 25
P. Coombs	0 50
G. G. Hurd	1 00
W. Loveland	1 00
C. H. Loveland	1 00
S. N. Hurd	0 25
A. Hunt	2 00
Miss Hodge	1 00
Waterville—G. Fianders	1 00
J. Molyueaux	0 50
W. H. Spriggings	0 50
C. Brodien	2 00
L. W. Bradley	0 50
Rev. R. C. Tambs	5 00
Mrs. Bale	0 50
Mark Hodgson	1 00
Frank Rowe	1 00
F. Fowler	1 00
W. Somerville	0 50
Total	$2140 34

Report of the Corresponding Committee of the Domestic and Foreign Missionary Society of the Church of England in Canada, Diocese of Quebec, for the year ending 31st July, 1898.

The contributions for the past year amount to $3,733.06, a slight increase over last year, there being a gain for Domestic Missions of $125.50, but a decrease of $101.20 for Foreign Missions.

TABULAR STATEMENT.

	1896	1897	1898	—	
Domestic Missions.	$2277 16	$2171 97	$2297 47	Gain.....	$125 50
Foreign Missions ..	1379 53	1536 79	1435 59	Decrease...	$101 20
Total.....	$3656 69	$3708 76	$3733 06	Net Gain...	$ 24 30

The accounts for the year ending 30th June, 1898, having been duly audited by Mr. Arthur Veasey and found correct, are now submitted for approval.

No detail comparison can be made with the results of other years. This arises, the Committee are glad to report, from the fact that, in accordance with the resolution of the Board of Missions, the contributions are now sent, to a very great extent, undesignated.

The statements speak for themselves, and those interested can see where further improvements can easily be made to increase the revenue of the Society. Some Parishes, the Committee are sorry to see, do not respond to both appeals.

The vouchers from the Woman's Auxiliary were received after the books were closed and too late to be included in the detailed accounts, but are included in the gross amounts.

The Committee have pleasure to again draw attention to the very excellent work done during the past year by the Woman's Auxiliary, showing a steady increase.

The detailed statement for both Foreign and Domestic Missions can be seen in the Secretary-Treasurer's account as well as the amounts received from each Parish, in the tabular statement printed in the report of the Church Society, Diocese of Quebec, page 244.

The whole respectfully submitted,

Quebec, 21st February, 1899.

A. H. QUEBEC.

ARMITAGE RHODES,
Hon. Sec'y.-Treasurer.

Dr. The Corresponding Committee of D. & F. M. Society in account

		$ c.	$ c.	$ c.
1898	Remitted to General Treasurer:			
	4th March—By Cheque to C. A. Eliot, Treasurer D. & F. M. Society	644 92		
	30th June—" Vouchers from Treasurer Canadian Church Missionary Association.	182 61		
	Aug. —" Cheque to C. A. Eliot. Treasurer D. & F. M. Society	2060 35		
			2887 88	
	By Vouchers from Woman's Auxiliary, sent Treasurer.		843 80	
	Expenses for year	14 04		
	Balance in Savings Bank	216 05		
			230 09	
				3961 77
				$3961 77

Examined and found correct,

Quebec, 25th October, 1897.

ARTHUR VEASEY, Auditor.

OF QUEBEC.

with Secretary-Treasurer, for year ending 31st July 1898. *Cr.*

		$ c.	$ c.	$ c.	$ c.
1898 Aug. 1.	Balance from last year				199 04
	Foreign Missions.				
	S. P. G.—General purposes	1093 89			
	Archbishop of Canterbury—Assyrian Mission	23 00			
	St. Paul's College, Madagascar	17 53			
	Unappropriated	10 00			
			1144 42		
	Women's Auxiliary		139 80		
	Parochial Mission to the Jews	148 37			
	London " " "	3 00			
			151 37		
				1435 59	
	Domestic Missions.				
	General purposes	1190 17			
	Algoma General Fund	170 02			
	Algoma—Widows & Orphans' Fund	27 53			
	Athabasca	32 00			
	Mackenzie River	21 50			
	Rupert's Land	48 30			
	Selkirk	8 00			
	Indian Homes	45 95			
	Shingwaulk House	50 00			
			1593 47		
	Woman's Auxiliary		704 00		
				2297 47	
	Total contributed during year				3733 06
	Interest in Savings Bank, from 30th June, 1897, to 30th June, 1898				29 67
					3961 77

Quebec, August, 1897.

ARMITAGE RHODES,
Sec'y-Treasurer.

DOMESTIC AND FOREIGN MISSIONARY SOCIETY OF THE CHURCH OF ENGLAND IN CANADA.

RETURNS FROM THE DIOCESE OF QUEBEC, FOR YEAR ENDING 30TH JUNE, 1898.

Remarks.	Parishes.	Domestic.	Foreign Missions.	Jews.	Totals.	Incumbents.
		$ c.	$ c.	$ c. Z	$ c.	
Z All are for Parochial Missions to Jews except those marked *L.*	Actonvale					Rev. L. C. Wurtele.
	Danby					
	Agnes	3 21	1 43		4 64	Rev. J. S. B. Dickson.
	Barford		2 47		2 47	Rev. G. H. A. Murray.
a. From child'n $3 88	Dixville	6 02*a*	2 02	1 00	9 04	
a. 1 46	Perryboro	2 55*a*	1 37	0 69	4 61	
a. 2 76	Stanhope	3 53*a*	0 75	0 61	4 89	
	Bourg Louis	2 00	2 00		4 00	Rev. J. B. Debbage.
	Brompton	2 95	3 00	1 38	7 33	Ven. Archdeacon Roe, D.D.
	Windsor Mills	2 60	5 00	2 48	10 08	
	Bury—St. Paul's	1 95	6 10		8 05	Rev. C B Washer.
	St. John's	1 01			1 01	
	St. Thomas'	2 97	0 60		3 57	
	Cape Cove, Gaspé	4 55	4 51		9 06	Rev. Rural Dean Lyster.
	Percé	2 65	2 68		5 33	
	Coaticook		4 30		4 30	Rev. Canon J. Foster.
	North End		0 33		0 33	
	Compton	12 86	4 79	2 38	20 03	Rev. G. H. Parker.
b. Indian Homes $8 09	Cookshire	12 80*b*	4 41	2 00	19 21	Rev. Rural Dean Robertson.
	Eaton Corner	1 00	0 55		1 55	
	Sandhill	0 80			0 80	
	Danville	12 50	23 82	3 20	39 52	Rev. T. Blaylock.
	Troutbrook	0 97	0 89		1 86	
	Lorne	1 30	1 00		2 30	
	Kingsey Falls		1 10		1 10	
	Asbestos	0 59			0 59	
	Drummondville	5 94	4 87	2 05	12 86	Rev. R. J. Fothergill.
c. Indian Homes from S.S.Chl'd $4 43	Durham, Kirkdale	5 32*c*	3 55	1 61	10 48	Rev. W. I. Curran.
	South Durham	0 37	0 68	1 74	2 79	

	Asbestos	0 59	.....	.....	0 59	
	Drummondville	5 94	4 87	2 05	12 86	Rev. R. J. Fothergill.
c. Indian Homes from S.S. Chl'd $4 43	Durham, Kirkdale	5 32*c*	3 55	1 61	10 48	Rev. W. I. Curran.
	South Durham	0 37	0 68	1 74	2 79	
	L'Avenir	1 38	0 61	0 80	2 79	
	East Angus	2 61	3 41	1 17	7 19	Rev. W. A. Adcock.
	Ascot	1 22	.....	.....	1 22	
	Frampton West	1 15	1 80	.....	2 95	Rev. G. F. Hibbard.
	Hemison	1 00	1 06	.....	2 06	
	Fitch Bay	0 66	0 90	.....	1 56	Rev. G. G. Nicolls.
	Georgeville	.....	1 00	.....	1 00	
	Gaspé Basin	.....	2 00	.....	2 00	Rev. J. P. Richmond.
	Gaspé South	1 00	1 60	.....	2 60	
	Hatley	9 00	10 00	6 21	25 21	Rev. A. Stevens.
	Hereford	3 55	0 76	1 17	5 48	Rev. C. E. Bishop.
	Averill	.....	0 30	1 00	1 30	
	Canaan	.....	1 00	1 03	2 03	
	Hall's Stream	.....	0 85	.....	0 85	
	Colebrooke	.....	1 25	.....	1 25	
	Inverness, Glen Murray	0 71	0 23	.....	0 94	Rev. H. A Dickson.
	Campbell's Corner	1 05	0 91	.....	1 96	
	Adderley	0 24	.....	.....	0 24	
	Ireland, Upper	.....	1 63	1 04	2 67	Rev. W. G. Faulconer.
	Lower	1 92	1 60	0 53	4 05	
	Thetford	1 75	0 77	0 87	3 39	
	Kinnear's Mills	.....	0 93	.....	0 93	
	Kingsey, Denison's Mills	1 00	2 26	0 41	3 67	
L. London Mission to Jews.	Spooner Pond	2 83	3 32	*L* 3 00	9 15	Rev. J. S Sykes.
	Sydenham Place	2 23	0 55	0 82	3 60	
	Lake St. John	.....	1 20	.....	1 20	Rev. E. A. Dunn.
	Levis	3 50	2 50	.....	6 00	Rev. Rural Dean Thompson.
	New Liverpool	30 95	28 06	.....	59 01	
	Leeds	3 16	2 56	1 50	7 22	Rev. J. Rothera.
	St. Sylvester	6 05	0 60	.....	6 65	
	Wilson Mill	.....	2 84	.....	2 84	
	Beattie's Settlement	1 28	.....	.....	1 28	
† Indian Homes $3 08	Lennoxville	†8 33	8 91	7 22	24 46	Rev. Rural Dean Scarth.
a. For St. Paul's College, Madagascar.	Bishop's College	9 69	*a*17 53	.....	27 22	Rev. Canon Adams, D.C.L.
	Magdalen Islands, Grindstone	7 00	.....	.....	7 00	Rev. J. Prout.
† Indian Homes $4 52	Magog	†. 9 05	14 57	3 52	27 14	Rev R. W. Wright.
	Carried forward	$202 75	$199 73	$49 43	$451 91	

Note.—The sums marked *L* are given to the London Mission to Jews; all others to the Parochial Mission to the Jews, Bishop Blyth.

RETURNS FROM THE DIOCESE OF QUEBEC—*Continued.*

Remarks.	Parishes.	Domestic Missions.	Foreign Mi sions.	Jews.	Totals.	Incumbents.
		$ c.	$ c.	$ c.	$ c.	
	Brought forward.....					
	Malbaie.....	2 25	0 90	.....	3 15	Rev. G. R. Walters.
	Corner of Beach.....	0 46	1 00	.....	1 46	
	Barachois.....	0 65	0 60	.....	1 25	
	Marbleton	.....	3 00	.....	3 00	Rev. E. K. Wilson.
	Dudswell.....	.....	2 50	.....	2 50	
	Melbourne.....	.....	2 31	.....	2 31	Rev. E. A. W. King.
D.Indian Homes $6 14	Milby.....	*D* 8 00	1 89	1 47	11 36	Rev. B. G. Wilkinson.
	Montmorenci.....	3 10	.....	.....	3 10	Rev. E. A. Dunn.
E.Indian Homes 1 66	New Carlisle.....	*E* 5 23	4 99	2 26	12 48	Rev. E. B. Husband.
	Paspebiac.....	6 19	4 26	2 89	13 34	
	Hopetown.....	0 75	0 75	0 76	2 26	
	Nicolet.....	1 50	1 00	.....	2 50	Rev. [illegible]. L. Ball.
	Forestdale.....	2 50	3 00	.....	5 50	
	Peninsula.....	.....	3 90	.....	3 90	Rev. N. M. Bayne.
	Little Gaspé.....	.....	1 58	.....	1 58	
	Portneuf.....	3 00	2 00	.....	5 00	Rev. H. S. Fuller
	Haleboro.....	1 00	1 50	.....	2 50	
F Algoma G.F.$ 9 13	Quebec, Cathedral	*F* 51 00	*X* 68 21	20 00	139 21	Very Rev. Dean Norman, D.D.
X Archbishop of Canterbury, Assyrian Mission $23 00	" St. Matthew's.....	*G* 506 53	343 26	43 13	892 92	Rev. Rural Dean Williams.
	" St. Michael's.....	259 11	260 00	7 73	526 84	Rev. Canon A. A. Von Iffland.
G Shingwaulk Home "Soo" $50 00	" St. Paul's.....	6 25	9 45	5 41	21 11	Rev. E. A. Dunn.
	" St. Peter's.....	*H* 21 00	8 25	3 00	32 25	Rev. A. J. Balfour.
Rupert's L'd. Sioux $48 30	" Holy Trinity.....	*I* 71 50	111 11	.....	182 61	Rev. E. J. Etherington.
	Randboro'.....	1 14	0 50	0 50	2 14	Rev. A. H. Moore.
W. & O. Alg. ..$27 53	Island Brook.....	1 28	.....	0 25	1 53	
H Indian Homes 18 00	Sawyerville.....	2 31	0 75	0 50	3 56	
I C. Ch M. Asso. $20 00	Clifton.....	0 57	.....	.....	0 57	
Athabasca... 32 00	Learned Plain	*K* 1 40	0 75	.....	2 15	
	Richmond.....	5 05	6 75	.....	11 80	Rev. Rural Dean Hepburn

H Indian Homes 18 00	Clifton	0 57	.....	.....	2 15		
I C.Ch M. Asso. $20 00	Learned Plain	*K* 1 40	0 75	.....	11 80	Rev. Rural Dean Hepburn	
Athabasca... 32 00	Richmond	5 05	6 75	.....			
Selkirk..... 8 00	Rivière-du-Loup, *en bas*	*L* 2 60	7 12	2 43	12 15	Rev. G. T. Harding.	
Mackenzie R. 11 50	Rivière-du-Loup Station	4 81	.....	.....	4 81		
Zanana Mis... 1 00	Sandy Beach	6 15	7 79	1 70	15 64	Rev. D. Horner.	
K Algoma..... 1 00	Scotstown	2 50	.....	.....	2 50	Rev. H. A. Brooke.	
L Children's Lenten offering.	Lingwick	3 35	.....	.....	3 35		
	Canterbury	1 00	.....	.....	1 00		
	Sherbrooke, St. Peter's	20 00	.....	.....	20 00	Rev. G.W. Dumbell, D.D.	
	Shigawake	1 45	2 23	1 66	5 34	Rev. J. N. Kerr.	
	Port Daniel	1 88	1 77	1 00	4 65		
	Anse-aux-Gascons	1 70	0 86	0 60	3 16		
	Newport	1 22	.....	.....	1 22		
	Stanstead	.....	2 05	3 85	5 90	Rev. W. T. Forsythe.	
	Beebe Plain	.....	4 00	0 40	4 40		
	St. George's, Beauce	1 47	0 86	0 80	3 13	Rev. H. S. Harte.	
	Valcartier	.....	1 00	.....	1 00	Rev. S. Riopel.	
	Way's Mills	1 86	1 55	.....	3 41	Rev. A. E. Watham.	
	Barnston	1 15	0 50	.....	1 65		
	Waterville	3 54	2 50	1 00	7 04	Rev. R. C. Tambs.	
	North Hatley	3 28	1 39	.....	4 67		
M Algoma.....$268 60	Eustis & Capelton	4 59	2 36	0 60	7 55		
do 96 50	Woman's Auxiliary	*M* 367 39	67 50	.....	434 89	Miss Mary H. Anderson, Treasurer.	
Domestic Gen'l 173 50							
Mackenzie R... 10 00		$1600 46	$1141 42	$151 37	$2893 26		
Domestic Gen'l 24 00	Woman's Auxiliary	704 00	139 80	.....	843 80	do do do	
$367 39	Total	$2304 46	$1281 22	$151 37	$3736 06		

Examined and found correct,

ARTHUR VEASEY,
Auditor.
Quebec, 11th February, 1899.

ARMITAGE RHODES,
Diocesan Treasurer,
Cor. Com. D. & F. M. Soc.
Bergerville, Que., August 1st, 1898.

NOTE.—The sum marked *L* is given to the London Mission to the Jews; all others to the Parochial Mission to the Jews, Bishop Bl[illegible].

THE WOMAN'S AUXILIARY

TO THE

Domestic and Foreign Missionary Society.

The following information has been gathered from the Annual Report for the year ending May 25th, 1898:

There are twenty-nine Senior Branches, one Sub-Division and seven Junior Branches.

The sum of $1,788.15 was raised for Missions, and thirty-six bales were sent to Algoma and the North-West; also two sets of Altar Vessels, and five iron beds with springs.

At a Missionary Meeting held on October 25th, the Lord Bishop of Osaka gave an address on the work in his Diocese.

EDITH CARTER,
Dio. Rec. Secy. W. A.

Quebec, February 16th, 1899.

ASSOCIATION OF CHURCH HELPERS.

ANNUAL MEETING.

The eighth annual meeting of the Association of Church Helpers was held in the Church Hall, 19th January, 1899, at 2.30 p.m. Seventeen members were present. After prayers and the reading and confirmation of the minutes of last meeting, the reports of the Secretary and the Treasurer for the past year were presented, adopted, and ordered to be printed. A number of letters were read, and some business transacted, after which the following were, by ballot, elected officers for the ensuing year:—

President—Mrs Colin Sewell.
Secretary—Mrs. Patterson Hall.
Assist.-Secretary—Miss Mabel Sewell.
Treasurer—Miss E. Patton.
Vice-Presidents—Cathedral, Mrs. J. C. More; St. Matthew's, Mrs. Carter; St. Michael's, Mrs. J. Bell Forsyth; St. Peter's, Mrs. Elliott; St. Paul's, Miss Kennedy.

COMMITTEE:

Mrs. E. Sewell, Mrs. Winfield
Mrs. Holloway, Mrs. Hoare,
Mrs. G. R. White, Miss Boswell.

ADVISORY COMMITTEE:

Captain Carter, J. Hamilton, Esq., J. C. More, Esq.
Auditor—J. C. More, Esq,

A resolution was passed thanking the Auditor for his kindness in going over the annual accounts, after which the meeting closed.

CAROLINE M. HALL,
Secretary.

Annual Report—January, 1899.

Eight years have now elapsed since the Church Helpers' Association was first organized, and during that period it has supplied a long-felt want in the Diocese. As its constitution states it has for its primary object the improving of the condition of the Clergy in the poorer parts of the Diocese, making grants of money towards furnishing Churches and Parsonages, and giving assistance in time of sickness, etc.

On several occasions we have been obliged to refuse help towards building purposes; but, as we have already explained, grants for such were not originally contemplated among the objects of our society—that being one of the objects of the Church Society, but ours is to supplement their work by aiding in improving and repairing the interior of buildings, such as Churches, Parsonages, etc., and in other ways outside the province of the Church Society. We regret very much that our numbers do not increase. Our meetings, too, have been only fairly well attended. Monthly and general meetings have been held as usual. The annual sale was held in the beginning of October. In connection with it, an exhibition of amateur photography was at one time contemplated, but in view of the numerous difficulties in organizing it, the idea was abandoned.

The annual collections for the Church Society in the city were made by members of the Association. In the month of March the Lord Bishop of the Diocese kindly gave an illustrated lecture on behalf of our funds. The subject was "What I Saw at the Jubilee and the Pan-Anglican Conference." In May, a bale was sent to the Rev. Mr. Almond, St. Clement's Mission, Labrador, for the poor of his Mission, contributions to which were received from several members.

The money collected for a boat for the Magdalen Islands, and returned to us by His Lordship the Bishop, was given by an unanimous vote to the Mission Fund of those Islands.

Our sincere thanks are tendered to all those kind friends who have given donations towards our funds, more especially to His Lordship the Bishop, for the generous gift of

$25 ; Mrs. Eno, $5 ; A Friend, $1 ; A Friend, 90c ; A Friend, $5 towards Fair Linen, and Mrs. Webb for a contribution of clothing for children.

HELEN A. SEWELL,
President.

CAROLINE M. HALL,
Secretary.

REPORT OF EXECUTIVE COMMITTEE.

March—Cassock to Rev. R. W. E. Wright, Fitch Bay ; $20 towards a horse-shed at Hopetown.

April—$20 to a Clergyman to defray expenses of illness in his family ; $20 to a Clergyman towards expenses in moving.

May—General meeting ; $20 to assist in renovating interior of Parsonage at Scotstown ; $20 towards improvements in interior of Church at Cranbourne.

June—$45 to an invalid Clergyman towards expenses of trip to England.

Sept.—Set of Altar Vessels for Church at Thetford Mines, the congregation contributing $10 towards the purchase ; also, set of Cruets for same Mission ; Dossal for Church at Shigawake ; $20 towards a furnace for Parsonage at Agnes, Lake Megantic.

Oct.—General meeting ; $20 towards improvements in chancel of Church at Perryboro' ; Stole and Surplice to Rev. Mr. Riopel, Valcartier.

The Treasurer's statement showed the total receipts to have been $779.72, including a balance of $329.81, brought forward from previous year. The expenditure amounted to $574.76, leaving a balance in hand of $204.96.

FORMS OF BEQUESTS AND DEVISES BY WILL.

I. *A Bequest of a sum of money, or of Shares of Stock, or Public Debentures, for the general purposes of the Society.*

I give and bequeath to "The Church Society of the Diocese of Quebec," incorporated by a Statute of the Province of Canada, passed in the fourteenth and fifteenth years of the Reign of Her Majesty, QUEEN VICTORIA, chapter 171, the sum..... ..... (or.....Shares of Stocks in the Bank of.....standing in my name in the Books of the said Bank, or of Debentures, describe them briefly,) upon trust to be by the said Church Society applied *to and for the uses and purposes of the said Society, as specified in the said Act of Incorporation and none other.*

II. *A Bequest of a sum of money, or of Shares of Stock or Debentures, for one or more of the specific purposes of the Society.*

(Same as foregoing, only instead of the words in Italics say) towards the augmentation of the Fund formed for the purpose of providing for the future support of the Clergy of the Diocese, called the Mission Fund.

Or,—Towards the support of Missionaries and Clergymen of the Church of England, in the Diocese of Quebec.

Or,—Towards the augmentation of the Fund formed to make provision for those of the Clergy of the Church of England, in the Diocese of Quebec, who may be incapacitated by age or infirmity, called the Pension Fund.

Or,—Towards the augmentation of the Fund formed to make provision for the widows and orphans of the Clergy of the Church of England, in the Diocese of Quebec, called the Widows' and Orphans' Fund.

Or,—Towards the augmentation of the Fund for endowing the Church in the Mission of.....(or at .. ..) held by the said Church Society, subject to the conditions of a Deed of Trust passed between the said Church Society and the Incumbent and Church-Wardens of the Church in the said Mission (or at.....)

Or,—As the commencement of an endowment for the Church of St.....in the Mission of.....(or at .....) and to provide for the future maintenance of divine worship in conformity with the principles of the Church of England, in the Diocese of Quebec.

Or,—For and towards the encouragement of education, and the support of day schools and Sunday-Schools in the said Diocese of Quebec, in conformity with the principles of the Church of England, in the Diocese of Quebec.

Or,—For and towards a Fund for assisting persons preparing for the Ministry of the Gospel in the Church of England, in the Diocese of Quebec, within the said Diocese of Quebec.

Or,—For and towards a Fund for circulating, in the said Diocese of Quebec, the Holy Scriptures, the Book of Common Prayer of the Church of England, in the Diocese of Quebec, and Books and Tracts approved by the said Church Society for circulation within the said Diocese of Quebec.

Or,—As an aid towards the erection, endowment and maintenance of Churches according to the principles of the Church of England, in the Diocese of Quebec, within the Diocese of Quebec,—the erection and maintenance of parsonage-houses,—the setting apart of burial-grounds and church-yards, and the endowment and support of parsonages and rectories within the said Diocese.

III. *A Devise of Real Estate for the general purposes of the Society.*

I give and devise unto "the Church Society of the Diocese of Quebec," incorporated by a Statute of the Province of Canada, passed in the fourteenth and fifteenth years of the Reign of Her Majesty, QUEEN VICTORIA, chapter 171, all and singular, &c., (describe the real estate clearly) to have and to hold the said, &c., unto the said Church Society of the Diocese of Quebec, and their successors for ever; upon trust to hold and apply the same, and the rents, issues and profits thereof *to and for the uses and purposes of the said Church Society, as specified in the said Act of Incorporation, and none other, and under the provisions of the aforesaid Act of Incorporation of the said Church Society.*

IV. *A Devise of Real Estate for any one or more of the specific purposes of the Society.*

Same as in No. 3—only instead of the words in Italics insert the specific purposes, as in No. 2.

V. *A Devise to the Society of a site for Church, &c.*

Same as in No. 3, down to the words "for ever"—then go on as follows :—to the uses and upon the trusts following, that is to say :—upon the trusts to hold the same for ever hereafter as and for the place and site of a Church and church-yard, and burial-ground, for the sole use and benefit of members of the Church residing in the place adjacent to the said site and premises within the said Diocese of Quebec, according to the doctrine and discipline of the Church of England, in the Diocese of Quebec, and for no other purposes, and under the provisions of the aforesaid Act of Incorporation of the said Church Society.

---

more of the spe-

ords in Italics

, &c.

or ever"—then
e trusts follow-
l the same for
e of a Church
e sole use and
n the place ad-
ne said Diocese
scipline of the
ec, and for no
f the aforesaid
ety.

NOTICES.

The following are the Special Offertories to be made i every Church in the Diocese during the year, and th names and addresses of the Treasurers to whom the respect ive offerings are to be sent :—

	Object.	Treasurer.
First Sunday after Epiphany..	Foreign Missions.	Armitage Rhodes, Esq., Bergerville, P.Q
Quinquagesima Sunday.....	General Fund, Church Society. *	Edwin Pope, Esq., 83 St. Peter St., Quebec
4th Sunday in Lent.....	Ladies' College, Compton.	Rev. G. H. Parker, Compton, P. Q
Good Friday.....	Parochial Mission to the Jews.	Armitage Rhodes, Esq., Bergerville, P.Q
Easter Sunday.....	Rector or Incumbent.	
Sunday after Ascension Day..	Domestic Missions.	Armitage Rhodes, Esq., Bergerville, P.Q
Trinity Sunday.....	Bishop's College.	F. W. Frith, Esq., Lennoxvill
Sunday next to Michaelmas..	Mission Fund, Church Society. *	Edwin Pope, Esq., 83 St. Peter St., Quebe
Thanksgiving Day.....	Pension Fund, Church Society. *	Edwin Pope, Esq , 83 St. Peter St., Quebe

Church-Wardens are respectfully requested to send all speci offerings to their respective destinations, as indicated above, th same week in which such offerings are made.

Within the District of St. Francis, offerings in behalf of th Funds of the Church Society (marked above by an asterisk) should b sent through the Local Treasurer, Mr. J. A. Wiggett, Sherbrooke.

Any member of the Church of England who subscribes $2.00 p annum to the Funds of the Society may, on communicating his desi to the Secretary (Rev. A. J. Balfour, Quebec), be elected a member the Corporation of the Church Society.

A single subscription of $50 renders one eligible to Life Membe ship.

A list of Incorporated Members is published at the end of ea Annual Report.

Each subscriber of $1 and upwards, to any of the Funds of th Society, is entitled to receive a copy of the Annual Report.